FULL LEASED WIRE ASSOCIATED PRESS TELEGRAPH SERVICE

THE WEATHER
Partly cloudy and warmer tonight. Wednesday rain

THE NEWARK ADVOCATE

Organize a "Bring 'Em Back Club" Today

VOLUME 97—NUMBER 47 | NEWARK, OHIO, TUESDAY EVENING, MARCH 25, 1919 | TEN CENTS A WEEK

Reds Disarm Allied Detail at Budapest

AMENDMENTS TO LEAGUE COVENANT WILL MEET KICKS

Commission Disposes of First Sixteen Sections of Draft

MONROE DOCTRINE AND JAP QUESTIONS NOT REACHED

Suggestions From Belligerents and Neutrals Are Considered

[ASSOCIATED PRESS TELEGRAM]

Paris, March 25.—The American peace delegation, it is understood has definitely agreed upon the amendment it will offer to Article X of the covenant of the League of Nations to safeguard the Monroe doctrine.

[ASSOCIATED PRESS TELEGRAM]

Paris, March 24.—During a three hour session tonight the League of Nations commission considering proposed amendments to the covenant disposed tentatively of the first 16 sections, agreeing upon a number of changes in form which the members of the commission believe will meet more than 50 percent of the objections offered by Senator Lodge and other American senators.

President Wilson was in attendance at the session where suggestions from neutral nations, as well as belligerents are discussed.

No action was taken on amendments for safeguarding the Monroe doctrine, but this subject probably will be considered at the next meeting on Wednesday.

The Japanese amendment to secure the equality of nations belonging to the league was not considered tonight and no action was taken on the proposed French amendment for the creation of an international military staff. The entire covenant when amended and agreed upon by the commission will be submitted to a drafting committee which will put it into more definite legal form before its submission to the supreme council.

The decision of the supreme council of the peace conference to allow nothing to be published regarding its proceedings but the official communique has aroused the indignation of the Paris press. Those newspapers whose habit it is to comment upon foreign affairs, condemn the action in strong terms. The others follow the communique with a few sarcastic observations.

PEACE ENVOYS ANXIOUS OVER NEW SITUATION

[ASSOCIATED PRESS TELEGRAM]

Paris, Monday, March 24.—The delegates to the peace conference are very anxious regarding the situation in eastern Europe and are impressed with the necessity of quickly doing something to hasten the return of normal conditions to the rest of Europe. President Wilson and Premiers Lloyd George, Clemenceau and Orlando have decided that beginning Tuesday morning, they will hold two sessions daily to bring to a conclusion in the shortest possible time the principal questions concerning the Franco German and the Italo Jugo Slav frontiers reparations and the League of Nations. The ministers of foreign affairs who have heretofore been included in important conferences will not be present during the premier's meetings this week.

President Wilson and Premier Orlando will meet Tuesday morning to discuss the problems of Italian frontier. It is becoming more urgent each day to reach a solution of this problem because of the disorders occuring on the eastern coast of the Adriatic. Both Premier Orlando and Premier Lloyd George must return to their respective capitals soon as their absence at the present moment is more acutely felt because of the spread of Bolshevism.

TEN ARMORED CARS ARE SENT TO DUBLIN

[ASSOCIATED PRESS TELEGRAM]

London, March 25.—In reporting the issuance of the proclamation at Dublin forbidding meetings and processions in that city on the date of Prof. Edward De Valera's arrival and reception the Mail says there was some military activity in Dublin on Monday. The newspaper states that 10 armored cars were landed from a steamer during the day and that their passage through the streets of Dublin attracted much attention.

URGES WITHDRAWAL OF FRENCH TROOPS

[ASSOCIATED PRESS TELEGRAM]

Paris, Monday, March 24.—Marcel Cachin and Paul Laffont socialist members of the Chamber of Deputies made a vigorous attack today on the government's policy toward Russia and urged the withdrawal of French troops from that country. Stephen Pichon foreign minister, and Louis L. Klotz minister of finance were present during the session. The government is expected to reply tomorrow.

GOV. COX VETOES BILL; ASKS WHO BACKS MEASURE

Confirmation of Industrial Board Members Would Be Unfair to Labor

SAYS CAPITAL AND LABOR BOTH OPPOSE MEASURE

Tells Solons This is No Time to Disturb Confidence of Labor

[ASSOCIATED PRESS TELEGRAM]

Columbus, March 25.—Declaring that it is opposed by both capital and labor, Governor James M. Cox in a message to the legislature today vetoed the Miller bill requiring senate confirmation of members of the state industrial commission appointed by the governor.

The message challenges the general assembly to "name the interests in Ohio which asks for the passage of the bill."

"The circumstances attendant upon the adoption of this bill and the principle upon which it is based, are both, I think, lacking in the elements which make for public confidence," said the governor.

The governor questioned the action of the legislature in passing the Miller bill without a committee hearing. "No one will contend that an emergency exists," said the governor.

He said that both employers and employes had requested a hearing on the bill "and there was no concealment of their unreserved opposition to the bill."

"It is therefore fair to assume," continued the governor, "that the two most directly interested elements approve the present status quo which this bill disturbs."

Recounting the developments since the passage of the workmen's compensation act, the governor pointed out that the soundness of the act had been demonstrated, that the interest on the workmen's compensation fund is now more than sufficient to pay the cost of administration.

When the act was first passed, the governor said, senatorial confirmation of the appointment of administrative officers was not provided for "for the very

(Continued on Page 2, Col. 5)

UTICA MAN WOUNDED ARRIVES AT SHERMAN

[ASSOCIATED PRESS TELEGRAM]

Camp Sherman, March 25.—Eight hundred and sixty soldiers of overseas regiments and other organizations were discharged here today. Of the number 54 are from Cincinnati, 67 from Cleveland, 13 from Columbus, 15 from Canton, 21 from Akron, 20 from Dayton, 52 from Toledo, 8 from Springfield and 18 from Youngstown.

Sixty wounded American soldiers were received at the base hospital this morning from Hampton, Va. The following Licking county and central Ohio men were in the detachment. **F. L. Baughman, Utica;** Arthur Harper, Columbus, J. J. Fuchs, Shawnee; Marshall Carems, Zanesville, Edward Lenhart, Columbus.

NEW YORK REVIEWS EMPIRE STATE TROOPS

[ASSOCIATED PRESS TELEGRAM]

New York, March 25.—Major General John F. O'Ryan's 27th division, composed of former New York state guards men—veteran two listed fighters who broke through the "impregnable" Hindenburg line last summer in one of the most gallant exploits of the world war—marched in triumph up flag-bedecked Fifth avenue today to the tumultuous acclaim of a million or more spectators. It was a soul stirring pageant, the like of which the metropolis—seasoned to many brilliant processions on this world-famous thoroughfare—has perhaps ever before witnessed.

While there was a joyous, carefree, holiday spirit among the immense flag waving crowds that came from all sections of the state to augment the city's millions there was an unmistakable grim business-like attitude on the part of the 27,000 men—the flower of youth of the Empire state. The doughboys were in heavy marching order. They wore their olive colored campaign helmets, or "tin hats", gas masks were slung from their shoulders, light packs and full canteens were carried and bayonets were fixed on their rifles.

MADRID IS RULED BY MARTIAL LAW

[ASSOCIATED PRESS TELEGRAM]

Madrid, Monday, March 24.—Martial law was proclaimed at 5 o'clock this morning. It is understood that constitutional guarantees may be suspended forthwith throughout Spain.

NEW AUTO RUNS WILD.

[ASSOCIATED PRESS TELEGRAM]

Toledo, March [illegible].—One man was killed and another seriously hurt here last night when the purchasers of an automobile drove it for the first time. The machine got beyound control [illegible] speed of 50 miles an hour and collided with a tree. The dead man is Basil Kozak, an employe of the Owens Bottle Machine company.

MUTE EVIDENCE OF HOW GERMANS TREATED FRENCH PRISONERS

Roumanian captive giving water to French prisoner bound to pole in German prison camp.

Photos released for publication since the rigid censorship was lifted shed more light on the cruelties committed by the Germans in dealing with prisoners. They took special delight in mistreating French captives, as the photo shows. The French soldier above has been bound tightly to a post. His suffering is being relieved by a Roumanian captive who is allowed his freedom.

SAY SOLON ASKED LOBBYIST FOR FEE

Legislative Probe Reveals Sums Ranging from $500 to $10,000 Were "Mentioned" In Columbus.

[ASSOCIATED PRESS TELEGRAM]

Columbus, March 25.—Mention of sums of money as high as $10,000 in connection with the chiropractors bill, recently defeated in the legislature, was made yesterday by witnesses before the joint legislative committee investigating bribery charges. No direct testimony was offered, however, showing that any money actually had changed hands except that paid for the service of registered lobbyists which is permissible. Names of only two legislators yet

(Continued on Page 2, Col. 4)

AMERICAN GAS HELPS WIN WAR

Production of 85 Million Barrels In 1918 Kept Allied Fighting Machine In Action.

[ASSOCIATED PRESS TELEGRAM]

Washington, March 25.—Gasoline production in the United States in 1918 was said today by Van H. Manning, director of the bureau of mines, to have borne out at least in part the statement of a British admiral shortly after the cessation of hostilities that "we floated to victory on a sea of oil."

A little less than fifty million barrels of gasoline was produced in the United States in 1916, Mr. Manning stated, while in 1917 the production was increased under the spur of war's necessity to 68,000,000 barrels—an increase of more than 50,000 barrels a day.

"It was thought by many that this must be the peak of American patriotic effort," Mr. Manning declared.

"But in 1918, when the war had assumed even greater proportions, the production of gasoline was over 85,000,000—an increase for the year of more than 17,000,000 barrels. The daily increase for the year over the record-breaking year of 1917 was about 47,000 barrels—or, almost as much more as the increase of the previous year."

How this country sent an ever increasing flood of this gasoline to the allies and to friendly countries is seen in the export figures, he stated. In 1919 there were 8,473,102 barrels of gasoline sent abroad. In 1917 the exports increased to 9,901,877 barrels, and in 1918 to 13,312,508 barrels—an increase of nearly 14,000 barrels a day more than in 1916.

WAR DEPT. PRAISES NEW YORK TROOPS

[ASSOCIATED PRESS TELEGRAM]

New York, March 25.—Acting Secretary of War Crowell, representing the war department in the welcome given by New York today to the 25th division, issued a statement declaring that the part played by the former Empire State guardsmen in France, would "illumine the pages of American history for all time."

"The tremendous ovation which the city of New York is giving to the officers and men of the 27th division of the triumphant American army," said Secretary Crowell "springs from just pride in achievement worthy of the highest traditions.

"These sons of the metropolis and the Empire state are the heroes of Kemmel Hill of Peronne, of Bellicourt, of St Quentin, Cambrai of Bony, and Le Catelet."

EMPEROR CHARLES IS SAFE IN SWITZERLAND

[ASSOCIATED PRESS TELEGRAM]

Vienna, Monday, March 24.—Arrangements for the departure of Former Emperor Charles for Switzerland were kept secret and the people of this city heard only this morning from a short government statement to the press that the monarch and his family left last evening and would cross the frontier this afternoon. It is understood that Charles and his family will stay for the present at the castle of his mother-in-law, the Duchess of Parma, near Rohrschach.

YANKEE SEAPLANE TO START FROM N. COAST

[ASSOCIATED PRESS TELEGRAM]

Washington, March 25.—Some point in New Foundland will be the "jumping off" place for American seaplanes in the attempt to cross the Atlantic, although the planes will make their initial start from Rockaway Beach, Long Island. Announcement by Acting Secretary Roosevelt, published today, disclosed that the destroyer Barney had been ordered to New Foundland to investigate possible bases for the flight. The machines for the proposed flight, now being prepared at Rockaway Beach, will follow the Atlantic coast to New Foundland where the final tests will be made and fuel supplies obtained.

OHIO TROOPS ON TWO TRANSPORTS

Units of 37th Division and Casual Companies Arrive In New York on Tuesday.

[ASSOCIATED PRESS TELEGRAM]

New York, March 25.—With 1,496 troops, all casuals, the steamship Venezia arrived here today from Marseilles. Marines, regular army and all other branches of the American expeditionary forces were represented. Units included casual companies from Ohio and Kentucky.

Twenty-eight officers and 1435 men, comprising the complete regiment of railway engineers recruited from employes of southern railways, were among the 2,7[illegible] troops arriving from St. Nazaire on the transport Susquehanna. Other units on board included 710 sick and wounded officers and men of which 99 were bedridden.

With 5,013 troops, the transport George Washington arrived from Brest. Units included the 135th machine gun battalion complete of the 37th division, former national guard of Ohio and West Virginia, 17 officers and 669 men from Camps Sherman, Dix, Meade, Kearney and [illegible], the 112th field signal battalion complete, 13 officers and 437 men also of the 37th division, for Camps Sherman [illegible] de and Dix detachment of [illegible] officers and 13 men of the [illegible] company signal corps and [illegible] casual companies Numbers [illegible] 1448 and 167 Massachusetts [illegible] 1478 and 1474 Pennsylvania [illegible] and 1444 Ohio, 713 and 1475 [illegible] 14[illegible] Washington [illegible] 1457 [illegible] 72[illegible] 1218 1465 and 14[illegible]2 [illegible] Kansas, 1469, Kentucky, [illegible] 1471, Missouri 1270 [illegible] and 727, 1445 1476 and 1472 [illegible] officers, 626 men and [illegible] returned wounded or sick.

SOLDIERS WILL DANCE.

[ASSOCIATED PRESS TELEGRAM]

Dayton, March [illegible].—Thursday night will see [illegible] 500 soldiers and [illegible] community at a [illegible] entertainment. It will be the first [illegible] ming event in the city and [illegible] contributing baskets [illegible] articles. Dancing will be provided for the men.

W. S. S. AIRPLANE AGAIN IS DELAYED

Flight Over Newark Is Now Announced For Wednesday Morning, Telegram Says.

The many who went around this morning sky gazing looking for the War Savings Stamp airplane which was to visit the city were disappointed.

C. H. Spencer, chairman of the Licking county War Stamp committee, received a telegram at noon from Secretary Kelley of the Ohio War Savings committee saying the airplane had been delayed a day in its schedule and therefore would not reach Newark until Wednesday, starting from Columbus early in the morning.

WILL SELL BONDS TO REPAIR PAVING

Council Decides to Fix City Streets After Engineer Has Prepared Plans For Work.

There was an informal meeting of a number of the members of the city council held in the office of the city clerk last evening, to discuss the matter of improving the streets. It was decided to issue bonds, the amount to be determined later after the city engineer has prepared plans and specifications. East Main street, from the railroad east to Cedar, will be improved at once by repaving with asphaltum. The other streets in the business section will not be improved until after the wire conduits are placed under ground and the telephone companies have until 1921 to complete the work.

SENDS FOOD TO RUSS PRISONERS IN GERMANY

[ASSOCIATED PRESS TELEGRAM]

Coblenz, Monday, March 24.—Eighty cars of food for Russian prisoners in German camps have arrived here and the food is being transferred from French to German cars before being sent to its destination. The supplies were bought by Herbert Hoover, chairman of the inter-allied food council, from the American army commissary for the Red Cross, which will have charge of the cars on their trip through Germany. The distribution of the food to different camps will be supervised by American experts.

Two barges of flour have arrived here from Rotterdam, this being the first shipment of supplies for the Third army to come by the way of the Rhine. Consignments of clothing and other supplies are en route.

BERLIN PRESS BLAMES ENTENTE IMPERIALISM

Berlin, Sunday, March 23.—The Berlin press from the extremely radical to the most decidedly conservative sees in the events from which are occurring in Hungary a terrible warning to the entente. This is the view taken for instance by the two extreme examples of the Freiheit and the Tages Zeitung.

"Entente imperialism," says the latter newspaper "assisted Bolshevism into the saddle in Russia by the frustration of Kerensky's peace plans. It now has raised Bolshevism in Hungary out of the depth of its impotence. If these two lessons should not suffice a third would carry terrible consequences into the entente lands."

LENINE IS NOTIFIED THAT MISSION HAS LEFT THE CAPITAL

MESSAGE TO RUSS LEADER SAYS THE FRENCH TROOPS ARE FILTERED WITH BOLSHEVIKI AND SOME HAVE MUTINIED

GERMAN-AUSTRIANS SEND SYMPATHY BUT FEAR TO JOIN WITH MOVEMENT

Jugo-Slav Delegates at Peace Conference Fear Spread of Bolshevism Throughout Central Europe—Americans In Budapest May Be Asked to Remain

[ASSOCIATED PRESS TELEGRAM]

Copenhagen, March 25.—The claims of the Hungarian Soviet government to power, as set forth in its wireless communications, are largely untrue, according to a Vienna dispatch to the Achtuhr Abendelatt. A panic prevails in Budapest but the country, it is declared, has not yet resolved upon a Soviet republic.

[ASSOCIATED PRESS TELEGRAM]

Vienna, Sunday, March 23.—A dispatch to the Neue Freie Presse, says that the British-French mission at Budapest, consisting of 246 men, has been disarmed and that a wireless message has been sent to Nikolai Lenine, the Russian Bolshevik premier, announcing that the entente missions have left Budapest. The message added:

"French troops, filtered by Bolsheviki, have been disarmed by us. Mutinies have occurred in some French regiments.."

"The phrase: 'The entente nations won the war but lost the peace,' may come true if they continue to trample under foot and dismember the defeated nations," says the Neue Freie Presse.

The executive commission of the workmen's councils of German-Austria, replying to the proclamation of the Hungarian proletariat, says it, too, is "of the opinion that after the collapse of imperalism in Germany and Austria-Hungary, the imperalist victors are our chief enemies. If the Paris conferences seeks to offer violence to entire nations and violates the right of self-determination, it will meet with determined resistance from the workingmen.

"Unfortunately your appeal to us to follow your example cannot be complied with, for the entente has cut off our supplies. We would starve before the Russian Soviets could help us. We, therefore, are in a worse position than you, as we are completely dependent upon the entente."

NON-SOCIALISTS JOIN EXTREMISTS

[ASSOCIATED PRESS TELEGRAM]

Vienna, Monday, March 24.—A dispatch to the Neue Freie Presse declares that all the non-Socialist parties in Hungary will support the new government for the reason, it is said, that it has decided to act against the entente. The rural population is reported to have gone over to the communists.

ONLY FOOD AND DRUG STORES OPEN

[ASSOCIATED PRESS TELEGRAM]

Vienna, Monday, Mach 24.—The Hungarian peoples' commissary for socialization has ordered the immediate closing of all stores except food, drug and tobacco shops, and has decided that no goods shall be removed from places under this ban. Offenders will be liable to incur the death penalty, it is said, in advices received here.

BOLSHEVIKI ARMY HAS REACHED BRODY

[ASSOCIATED PRESS TELEGRAM]

Berne, Monday, March 24.—The Bolsheviki army, which is on its way to Hungary, has reached Brody, according to the latest news received here.

Brody is a city in northeastern Galicia, about 50 miles east of Lemberg. During the first two years of the war Brody was frequently the scene of hard fighting between the Russians and Germans and Austrians.

MAY ASK U. S. MISSION TO REMAIN

[ASSOCIATED PRESS TELEGRAM]

Paris, Monday, March 24.—Unofficial reports from Budapest state that allied missions there are debating the advisability of leaving and that the disarment of French in the city is being considered.

Order prevails, and no injury had as yet been done foreigners. American representatives are being assured protection and may be asked to remain, it is said.

Martial law has been declared and the death penalty has been prescribed for armed resistance to the Bolsheviki, for robbery and looting a fine of 5000 crowns has been fixed for the sale of alcoholic liquor and a fine of 10,000 crowns for drinking it. Two British monitors are reported to have arrived at Budapest, having been under fire on their way up the Danube.

Other British and French vessels are near at hand. A British patrol boat was seized by the authorities but was returned with apologies by the government.

It is said that rumors that Hungary has declared war on Rumania, Czecho-Slovakia and Jugo-Slavia are extremely doubtful. Six hundred Hungarians who have been prisoners of war in Russia, are said to be returning daily across the Carpathian, being under the influence of Bolshevik doctrines.

EXPERT MILITARY MOVE BY NEW BOLSHEVISTS

[ASSOCIATED PRESS TELEGRAM]

Paris, Monday, March 24.—Jugo Slav delegates to the peace conference took a pessimistic view today of the situation in their country. Poland and Rumania and said that those regions

(Continued on Page 2, Col. 2)

COLDS

BAYER

HEADACHE

BAYER

Grippe	Neuralgia
Influenza Colds	Sciatica
Toothache	Neuritis
Earache	Aching Joints
Backache	Lumbago
Rheumatism	Pain! Pain!

What else offers relief so quickly? Don't suffer!

Adults—Take one or two "Bayer Tablets of Aspirin" with water; if necessary, repeat dose three times a day, after meals.

Bayer-Tablets OF Aspirin

The "Bayer Cross" on Genuine Tablets

20-cent package—Larger sizes. Buy only regular Bayer packages. Owned by Americans—Entirely!

Aspirin is the trade mark of Bayer Manufacture of Monoaceticacidester of Salicylicacid

Doctor Praises Eczema Remedy

The cure of Skin diseases (eczema) and diseases of the scalp is known to be difficult. However there is one remedy that is entirely dependable in this distressing and troublesome disease; that is D. D. D. prescription.

M. L. RANDOLPH, M. D.
Oakhurst, Texas.

Come in and we will tell you something about what D. D. D. Prescription has accomplished in your own neighborhood. *Your money back unless the first bottle relieves you.* 35c, 60c and $1.00.

D.D.D.
THE Lotion for Skin Disease
FRANK D. HALL, DRUGGIST

RAISE
Every Livable Chick

Rapid, healthy growth, splendid vitality and freedom from disease come from feeding your baby chicks

Pratts
Baby Chick Food

Exactly what the young chicks need. Exactly what you have been looking for. Yet costs only a cent a chick for three weeks.

Then Start Using

Pratts
Poultry Regulator

Immediately after the baby chick period. Insures early maturity. Develops heavy, constant layers. Prevents ordinary poultry diseases. Costs only a cent per fowl per month.

KENT FEED STORE
22 W. CHURCH.

RHEUMATIC AGONY PITEOUS AND PAINFUL NOW EASILY ENDED

James H. Allen of Rochester, Once a Cripple, Now Strong and Robust, Gives Secret to Sufferers.

It does not matter to me whether you are disabled with cursed rheumatism or have only occasional twinges. I know that Allenrhu, my own discovery, will stop the agony, do away with the gnawing pains and reduce the swollen joints.

I know it will dissolve the uric acid deposits that have become deeply imbedded in joints and muscles and quickly drive every trace of rheumatism from your body. I know this because I was crippled for years and many times was unable to work, and Allenrhu made a well, robust, healthy man of me.

I know because since I cured myself, hundreds have taken Allenrhu and speedily rid themselves of this agonizing disease.

No matter how severe your case, I urge you to put your faith in the prescription that it took me years to perfect—a prescription that made a new man of me after doctors tried and failed.

Allenrhu is no laggard, it starts right in at once, it gets into the blood, searches out the poisonous uric acid deposit and in two days starts to drive the concentrated impurities that cause rheumatism, out of the body through the natural channels.

Through the columns of this newspaper, I authorize every druggist to return your money if Allenrhu doesn't rid you of rheumatism. Evans' drug store. —(Adv).

New Lease on Life

Mrs. Gertrude A. Gladbury, Toledo, O., says: "Mother had dropsy. Operated on 6 times one year, 10 gallons water drawn. Could not walk nor lie down. After using Hull's Superlative able to help with work. Feels fine."
Your druggist sells Hull's Superlative. (Advt.)

A Greater Privilege.

"You have the privilege of eating these animals," said Eve, admiring.

"That isn't so much," replied Adam. "The influential chap is the one who will eventually put the price on those that are sold for meat."—Washington Star.

Only One "BROMO QUININE"
To get the genuine, call for full name LAXATIVE BROMO QUININE. Tablets. Look for signature of E. W. GROVE. Cures a Cold in One Day. 30c Tu

SAYS 324TH IS COMING IN MAY

Bugler Earl Roberts States That Guns and Equipment Have Been Repainted.

Bugler Earl Roberts of Battery C, 324th F. A. H., wrote his parents from Brotenan, Germany, February 27 that he expects to come home in May.

Camouflage in the army has been done away with and the guns and material have been repainted.

On the day the letter was written they had been out on a regimental review and went to Klenmarchied where Battery B, consisting mostly of Newark men, is located. His letter reads:

"Well, we are having some spring weather here. It is pretty muddy, too. Well, we are well motorized now, have plenty of trucks and tracks and everything. I suppose we will bring our equipment along with us to the states, and suppose we will parade all over the country too when we get back. We were out on a regimental review today and it was a muddy job, too. We were at a place called Kl. Mancheid, where Battery B is located, and I saw a fellow over there from the Rainbow division and I asked him about Linn, but he did not know where Linn's company was stationed. If I knew where he was I would try and get a pass and go and see him.

"You spoke about the 324th Field Artillery. Well, we operated around Verdun and we fought in two army corps and again on three sectors and backed up three divisions. We were highly praised for the work that we done while on the front. We responded to the infantry promptly every time help was needed. We were commended for being the best artillery regiment in the U. S. army on the front and on drill field. A general inspected us a few months ago, when we still had our horses, and he said that we were the best artillery regiment he ever put his eyes on—and he was a keen-eyed fellow, too.

"You spoke about our trip across the water. Well, I think we saw Iceland or Greenland—one of the two—for we were certainly north some. I guess we had to go up there to fool the submarines. We were 12 days on our trip across. We left New York June 12th and landed in Liverpool, Eng., June 24th, and I guess I saw all the water I wanted to see. When we come home we will probably come all the way by water—down the Rhine to Rotterdam and from there to New York—so we ought to see some more water.

"Well, our camouflage is all gone now, for we have painted all our material, and the old guns do not look like themselves any more. I think that we will get to shoot them again before we come home. We have done some good work with them, and if we have to, we can do some more. I expect that we will bring them back to the states with us.

I don't know whether you ever read anything in the papers about the Verdun front or not, but it was the stiffest sector on the western front. The Germans had more troops concentrated there than on any other sector. The Argonne forest was another bad place for it was a dense forest and a hard place to take.

"Well, dad, you spoke about a souvenier. I guess I will send you one, so watch out for it soon. Well, I guess by the bulletin board now we will be home sometime in May and I hope that they will not extend it any longer, for I am ready to come back and go to work."

WILLARD WILSON IS SAFETY DEPT. CLERK

Willard C. Wilson has been appointed clerk to Safety Director Lee S. Pemberton, succeeding John S. Gilcrest, who has taken a position at Canton. Wilson is a son of the late Jesse Wilson who at the time of his death several years ago was foreman of the Advocate press rooms. The young man has just returned from New York city where he attended LaSalle institute, and has been engaged as bookkeeper for the C. W. Miller Packing company and the Mast Creamery company. He will assume his new duties at once.

DANIELS REACHES PARIS.
(ASSOCIATED PRESS TELEGRAM)

Paris, March 25.—Josephus Daniels, the American secretary of the navy with his party reached Paris from Brest at 8.25 o'clock this morning.

LENINE IS NOTIFIED

(Continued From Page 1)

were likely to be affected by the Bolshevik revolution in Hungary.

"We fear," said one delegate, "That in view of the geographic situation of these countries, their resistance to the spread of Bolshevism may be broken and that the Bolsheviki may over run central Europe. The Hungarian revolution signifies, not only an extension of the Bolshevik movement to the doors of Vienna, Bucharest and Belgrade, but an alliance between the Russian and Hungarian soviet. Perhaps the Austrian and German socialists may be involved.

"A political and military offensive will probably be directed first against Poland and Rumania and then against Czech Slovakia. The turn of the Jugo Slavic union will come next. In that event the armies of Lenine and his allies would have only to cross Jugo Slav territory to invade western Europe."

The delegates derive from this situation an argument in favor of the recognition of the Jugo Slav nation as a means of strengthening the authority and prestige of that government.

RUMANIA IS HEMMED IN BY BOLSHEVISTS

(ASSOCIATED PRESS TELEGRAM)

Paris, March 25.—Hungarian Bolshevik dispatches to the Lausanne Gazette says that Count Michael Karolyi, former premier of Hungary, has been negotiating with the Moscow soviet government since last November through M. Rakovsky, the Bolshevik leader in Ukraine, with the object of recovering Polish territory into Hungary, Rumania and Jugo Slavia.

Rumania which is the last rampart against Bolshevism is seriously threatened by "600,000 Russian Bolshevik troops and six Hungarian divisions," the dispatch says. "The allies should rush men, munitions and food there for every hour lost may have serious consequences."

WILL BE SOVIETS' FIRST U. S. ENVOY

J. C. A. K. Martens.

Mr. Martens is in this country awaiting the acceptance of his credentials as the Soviets' first ambassador to the U. S. The moment the Russian government is recognized by the state department a plea will be made for the immediate resumption of trade with the U. S. and $200,000,000 in gold will be deposited in banks. He was the representative of the Demioff Iron and Steel Works of Russia in this country for several years. His credentials as ambassador were received from Tchitcherin, the Lenine-Trotsky commissionary, recently, and were immediately sent to Washington.

DAYTON HAS CRIME WAVE.
(ASSOCIATED PRESS TELEGRAM)

Dayton, March 25.—This city is in the thoes of a thievery wave, which thus far has completely puzzled the police. Holdups, house-breaking and petty robberies have come in every hour to authorities and in an effort to break up the operating gang all police are asked to work extra time and detectives are bending every effort to uproot the thieves. Hundreds of dollars worth of jewelry and valuables have been reported stolen within the last week.

CLOTHING WORKERS STRIKE.
(ASSOCIATED PRESS TELEGRAM)

Cincinnati, March 25.—Men's clothing workers, affiliated with the Amalgamated Clothing Workers of America, involving two locals were called out on strike yesterday by Sidney Hillman, New York, general president. The demands are said to be fore 20 per cent increase in wages.

ARE AGAINST ENTENTE.
(ASSOCIATED PRESS TELEGRAM)

Copenhagen, March 25.—The communists of Vienna held a meeting of sympathy with the proletariat distatorship in Hungary Sunday morning, according to a Vienna dispatch today. The demonstration developed into a manifestation against the entente. There was no dicturbance however, the message declares.

GO TO SWITZERLAND.
(ASSOCIATED PRESS TELEGRAM)

Copenhagen, March 25.—Former Emperor Charles of Austria-Hungary and his family left Ekartsau Castle Sunday evening on a special train for Switzerland, a dispatch from Vienna says.

WANT DANCES IN STREET.
(ASSOCIATED PRESS TELEGRAM)

Dayton, March 25.—Welfare Director Garland is seriously considering petitions which have come to him which would provide for public dancing on paved streets in certain sections of the city. It is planned to rope off who desire to dance, music and opportunity to enjoy themselves.

ALLIANCE ATTORNEY DIES.
(ASSOCIATED PRESS TELEGRAM)

Alliance, March 25.—Former City Solicitor Arthur W. Morris, 36, died early today of pneumonia. He was Republican city chairman for eight years. His widow and two children survive him.

MARRIED 11 MONTHS; ASKS DIVORCE.

Helen Allen has filed a petition in common pleas court against John W. Allen, asking that she be divorced from the defendant. They were married April 4, 1918, and the petition alleges gross neglect of duty, saying that defendant idles away his time and will not work. He is also charged with abandonment, his whereabouts being unknown to the plaintiff.

Inconstancy Ever Unpopular.

Nothing that is not a real crime makes a man appear so contemptible and little in the eyes of the world as inconstancy, especially when it regards religion or party. In either of these cases, though a man perhaps does but his duty in changing his side, he not only makes himself hated by those he left, but is seldom heartily esteemed by those he comes over to.—Addison.

You never can tell. Even the fellow who brags about his cold cash may be spouting hot air.

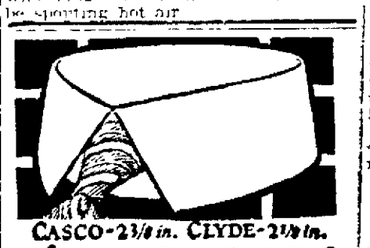

CASCO-2½ in. CLYDE-2½ in.
ARROW COLLARS
CLUETT, PEABODY & CO., Inc. MAKERS

MACHINE GUNNER WAS JUST LUCKY

Went Through Fierce Battles But Came Through Without Scratch — Unit Stops Hun Attack.

SIMEON PHILLIPS

Sergeant Simeon P. Phillips, Co. A, 107 Machine Gun Battalion thinks he was just lucky to have come out of the worst battles without a scratch. The 107th made a name for itself, when they stopped the great German counter attack at Apermont. They suffered great losses then, losing 63 men out of 163 in less than two days. Phillips tells of his experience in the following letter written Feb. 21 to his sister Miss Ida Phillips:

"We are now in billets built by the Americans, and are fairly comfortable but I am getting tired of France. A fellow might have a good time here in civilian life, but not like in the U. S. A. There is no place so good as there. I can tell you all about this country when I come home and I am hoping it will not be long. It has been 18 months since I went into the service and you know it has been that long since I have seen any of my people and that is a long time for a fellow who has never been away from home before. It does not seem that long to me, for the army keeps your mind on something else, they keep us busy all the time.

"You say you saw my name in the casualty list. I was never wounded but it was not because I never had the chance. Hostilities ceased as you know, Nov. 11 at the eleventh hour, but half an hour before that things were pretty hot. I went through some awful things, but it seemed as though I was in luck, for I escaped without a hurt when they were falling all around me. This division was in the Marne up the the Vesle and then we were in about the fight there and maybe you also read of the great battle in Apermont, where the great German counter attack was stopped. The 107th Machine Gun Battalion was the one that stopped it, and saved the day. It would have meant great losses, also a retreat of the 28th Division. We suffered severely there. We had 163 men when we went up the first day of October and the second we had only sixty five left. The infantry was clear in the rear of us, for the forces were too strong for them, they lost heavily too, but we did not lose one third as many as the Germans. It was estimated the number of 'boches' lying in front of our guns was twenty five hundred dead and wounded. We could hear them out in the fields moaning and groaning for two days after the great battle. It was a frightful sight and when we were relieved in the Argonne we went to the St. Mihiel or Meuse front and we were there when the armistice was signed. We were just getting ready to launch a big drive to take Metz. This division has been in the lines more than any division over here for the length of time in France. This is the fighting 28th division of the Pa. National Guard. They are a good bunch of boys."

SAY SOLON ASKED LOBBYIST FOR FEE

(Continued From Page 1)

have been directly mentioned in the testimony. Dr. George D. Meeker of Cincinnati, president of the state chiropractic association, testified that he had been told by Dr. Russell Skeels, their chief lobbyist, that Representative Frank Delhanty of Cleveland had asked Skeels for $2,500, of which $2,000 was to be used to influence Senator Howell Wright of Cleveland and $500 for himself. Dr. Skeels has not yet testified.

Dr. Meeker also said Attorney Nathan Cook of Cleveland had appeared at a meeting of the legislative committee and officers of the chiropractic association in Cleveland, last September and made a proposition that for $10,000 he could secure a favorable report for chiropractors from a legislative commission of which Senator Wright was chairman, which was to be made to thelegislature on hospital and health regulations. He said Cook's offer had been refused.

Dr. Meeker exonerated E. M. Fullington, chairman of the Republican state executive committee of any activity in connection with the chiropractic bill. He said Fullington had been asked to use his influence in support of the measure but that he refused to use his official connection with the Republican organization to help them. He said Fullington told the chiropractor he had no objection, however, to them using a statement that he had been benefitted by chiropractic treatment.

Dr. O. L. Brown of Akron, corroborated testimony given by Dr. Meeker relative to Representative Delhanty's alleged offer to Senator Wright.

The committee is expected to hold its next meeting for the purpose of taking testimony Wednesday.

COOK SAYS $10,000 WAS ONLY ATTORNEY'S FEE

(ASSOCIATED PRESS TELEGRAM)

Cleveland, March 25.—In a statement today, Attorney Nathan Cook said the $10,000 referred to in stories of the assembly hearings at Columbus was to be paid him for services rendered as a lawyer.

"The Chiropractors' Association called me three times," Cook said, "asking me to take their case before the legislature.

"I told them if I went to Columbus and appeared before committees, which probably would require about four months of my time, would charge $5000 previous to the passage of the bill and $5000 after it passed.

"The proposition was made before a committee of the association and was merely a fee."

FIND WATCHMAN'S BODY.
(ASSOCIATED PRESS TELEGRAM)

Elyria, March 25.—Workmen removing debris today found the charred remains of Joel Gofs, watchman in the plant of the Ohio Rug & Mfg. Co.'s plant here, which was burned to the ground February 12. Gofs had been missing but it was not known that he was in the building at the time of the fire. The coroner is investigating.

Try This Test: Rub a little Tuxedo briskly in the palm of your hand to bring out its full aroma. Then smell it deep—its delicious, *pure fragrance* will convince you. Try this test with any other tobacco and we will let Tuxedo stand or fall on your judgment—

"Your Nose Knows"

Finest Burley Tobacco
Mellow-aged till Perfect
+ a Dash of *Chocolate*

"Your Nose Knows"

Tuxedo

The Perfect Tobacco for Pipe and Cigarette

Guaranteed by
The American Tobacco Co.
INCORPORATED

GOV. COX

(Continued From Page 2)

definite reason that the whole structure and plan were to be left as far removed from political disputation as was possible under a democracy in government.

"I need not remind you that nautre thought inspired this original provision because the interests opposed to the basis scheme of compensating the injured workmen and the dependents of those who lost their lives were able and ingenious.

"The bill that you now propose is a departure from the very precaution exercised by those who framed the laws under both the old and the new constitution.

"The state of Ohio is the custodian of almost $18,000,000, part of which belongs to crippled workmen, while another part forms the means of supporting the widows and orphans of those who lost their lives. Why interfere with it?

"This is no time, gentlemen, to disturb the confidence of labor. Labor does not want this bill—it opposes it; capital does not want this bill—it opposes it. If you can justify it, then name the interests in Ohio which asks its passage. If the voice of a single manufacturer, a single working man, a widow or an orphan has been raised in support of it, I have not heard of it."

In the passage of the bill, Republican leaders contended that the industrial commission was dominated by Democrats. The bill was rushed through both houses, anticipating that the governor would veto it. Republican leaders will now attempt, it is said, to pass the bill over the governor's veto.

CAPMAKERS JOIN STRIKE.
(ASSOCIATED PRESS TELEGRAM)

Cincinnati, March 24.—Officials of the capmakers union called a general strike of their trade at Cincinnati today. About 200 employes are involved. They ask for shorter working hours, more pay and abolition of the employers black list.

ENGINE BLOWS UP.
(ASSOCIATED PRESS TELEGRAM)

Portsmouth, March 25.—A Chesapeake and Ohio engine blew up at Frost, Ky., near here today. Three trainmen were injured. They were Engineer Hollin, Fireman Lewis and Brakeman Hall, all of Russell, Ky. They will recover.

Your Eyes Granulated Eyelids, Eyes inflamed by exposure to Sun, Dust and Wind quickly relieved by Murine EyeRemedy. No Smarting, just Eye Comfort. At Your Druggists or by mail 60c per Bottle. For Book of the Eye free write Murine Eye Remedy Co., Chicago.

4% SAFETY

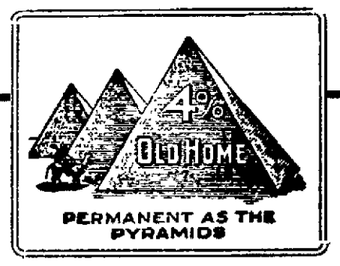

100% SAFETY

Why Not Own Your Home?

The way is most simple. Save here in the "OLD HOME" until you have enough for a substantial down-payment on the home you select.

Then if approved by our loaning committee, we will loan you the balance needed to buy your home for cash and secure the better terms a cash purchaser always commands.

Save now in the "Old Home"!

39 Years Service. Contingent Fund $169,000.00.

THE HOME BUILDING ASSOCIATION CO.

North Third and West Main Sts., NEWARK.

BACK AGAIN!

Having been honorably discharged from the American Army service, I will resume my former business, which was given up when entering the army. I will resume my junk business at the corner of

Church and Front Streets

where the highest market prices will be paid for all kinds of SCRAP IRON, BRASS, RUBBER, ETC.

If you have any kind of junk iron or junking metals of any kind, call phone 2034 and prompt attention will be accorded you.

HARRY HORWITZ

AUTO WRECKING—If you have any old autos or second-hand cars I will pay you best prices for same.

LIFT OFF CORNS!

Apply few drops then lift sore, touchy corns off with fingers—No pain!

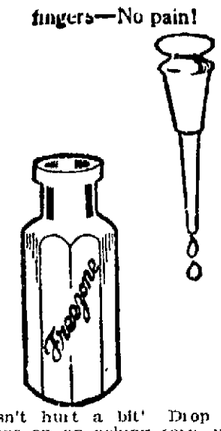

Doesn't hurt a bit! Drop a little Freezone on an aching corn, instantly that corn stops hurting, then you lift it right out. Yes, magic!

A tiny bottle of Freezone costs but a few cents at any drug store, but is sufficient to remove every hard corn, soft corn, or corn between the toes, and the callouses, without soreness or irritation.

Freezone is the sensational discovery of a Cincinnati genius. It is wonderful.

Fruit-Juice Essences

Jiffy-Jell desserts carry real fruit flavors in essence form, in vials.

A wealth of fruit juice is condensed for each dessert. So you get a fresh-fruit dainty, healthful and delicious.

This is the new-type quick gelatine dessert — five times as good as the old kinds.

Loganberry and Pineapple are two of the best flavors. Try them.

They're found only in

Jiffy-Jell

10 Flavors, at Your Grocer's
2 Packages for 25 Cents

DON'T NEGLECT A RHEUMATIC PAIN

Go after it with Sloan's Liniment before it gets dangerous

Apply a *little*, don't *rub*, let it *penetrate*, and—good-by twinge! Same for external aches, pains, strains, stiffness of joints or muscles, lameness, bruises.

Instant relief without mussiness or soiled clothing. Reliable—the biggest selling liniment year after year. Economical by reason of enormous sales. Keep a big bottle ready at all times. Ask your druggist for Sloan's Liniment.

Sloan's Liniment Kills Pain

30c, 60c, $1.20

KEEP LOOKING YOUNG

It's Easy—If You Know Dr. Edwards' Olive Tablets

The secret of keeping young is to feel young — to do this you must watch your liver and bowels — there's no need of having a sallow complexion — dark rings under your eyes — pimples — a bilious look in your face — dull eyes with no sparkle. Your doctor will tell you ninety per cent of all sickness comes from inactive bowels and liver.

Dr. Edwards, a well-known physician in Ohio, perfected a vegetable compound mixed with olive oil to act on the liver and bowels, which he gave to his patients for years.

Dr. Edwards' Olive Tablets, the substitute for calomel, are gentle in their action yet always effective. They bring about that exuberance of spirit, that natural buoyancy which should be enjoyed by everyone, by toning up the liver and clearing the system of impurities.

You will know Dr. Edwards' Olive Tablets by their olive color. 10c and 25c per box. All druggists.

OVER-EATING

is the root of nearly all digestive evils. If your digestion is weak or out of kilter, better eat less and use

KI-MOIDS

the new aid to better digestion. Pleasant to take—effective. Let *Ki-moids* help straighten out your digestive troubles.

MADE BY SCOTT & BOWNE
MAKERS OF SCOTT'S EMULSION

Hay Fever-Catarrh
Prompt Relief Guaranteed
SCHIFFMANN'S CATARRH BALM
ASK YOUR DEALER

Rattenberg says,—Everything must go by April 1st
3-25-3t

NO CONVENIENCE MISSING IN THE "HONEYMOON EXPRESS"

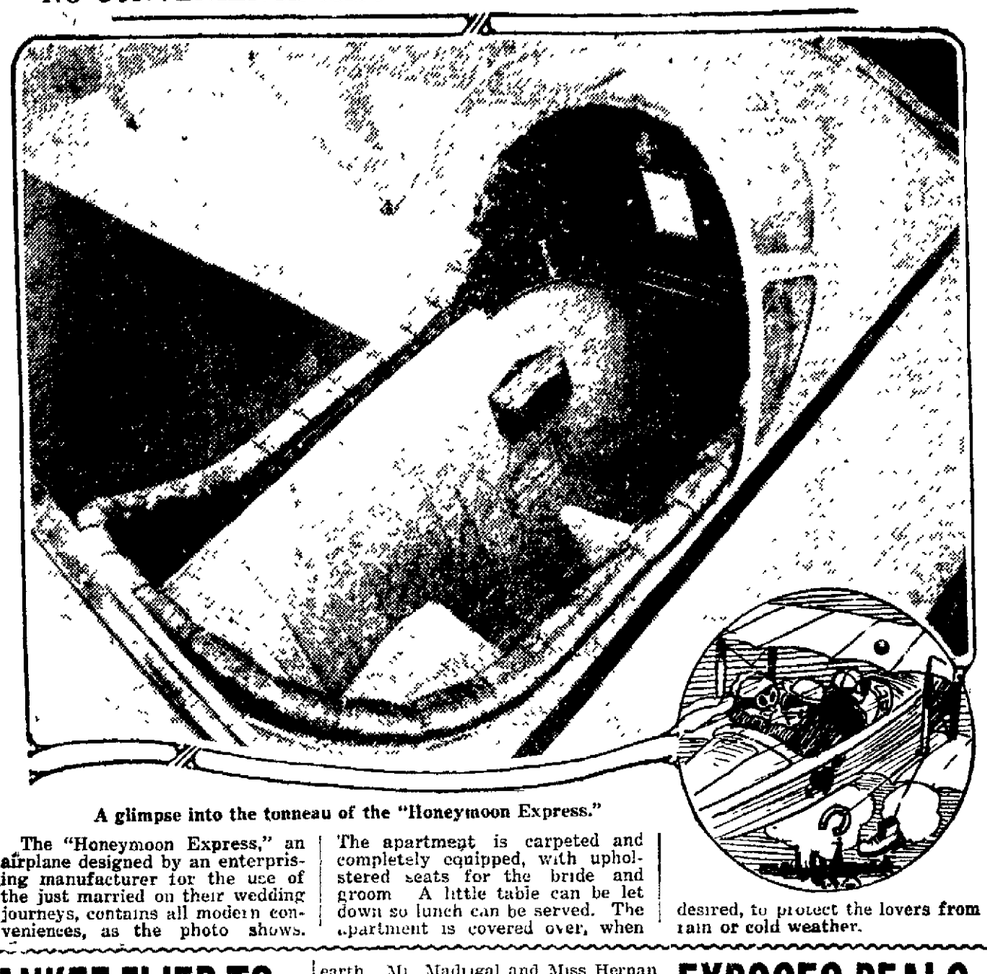

A glimpse into the tonneau of the "Honeymoon Express."

The "Honeymoon Express," an airplane designed by an enterprising manufacturer for the use of the just married on their wedding journeys, contains all modern conveniences, as the photo shows. The apartment is carpeted and completely equipped, with upholstered seats for the bride and groom. A little table can be let down so lunch can be served. The apartment is covered over, when desired, to protect the lovers from rain or cold weather.

YANKEE FLIER TO STICK TO STORY

Marine Captain, Whose Feats In Air Are Doubted, Says British Are Afraid To Tell.

[ASSOCIATED PRESS TELEGRAM]

London, March 25.—The court martial in the case of Captain Edmund O. Chamberlain of San Antonio, Texas, an officer of the United States Marine Corps, the story of whose exploits in bringing down a number of German machines in an air battle while he was on a visit to the British front last July, has been under investigation for some time, was begun at American navy headquarters yesterday. Captain Chamberlain was formally charged with "scandalous conduct tending to the destruction of good morals" and with "falsehoods."

Captain Chamberlain pleaded not guilty to the charges and specifications in each case.

Captain W. H. Harrison of the navy presided over the court which was composed of naval and marine officers. The defendant officer was represented by a civilian lawyer, D. Harper, and assisted by Major S. Williams, of the marine corps.

Captain Chamberlain, then a lieutenant, was reported to have borrowed an airplane from a British airdrome in July 1918, and in a battle with 12 German machines to have brought down five and damaged two others. After landing from his damaged plane he was said to have taken a German prisoner, and while retaining this man carried a wounded French officer whom he found back to the British lines under a heavy German fire. According to a London dispatch, August 31 last, Lieutenant Chamberlain had been recommended for the Victoria Cross and the congressional medal of honor on the basis of the accounts of his exploit.

In February of this year, the accuracy of the reports of the exploit having been called into question, the American naval authorities in London began an investigation which now has been followed by the court martial proceedings.

From statements made by representatives of Captain Chamberlain it appears that it will be urged in his defense that the lack of confirmation from British official sources of his aerial feat may be due to the fact that the British officers responsible for the airplane service on the front would lay themselves open to court martial if they admitted they had allowed the American lieutenant to fly one of their machines also that it was contrary to the unwritten law of the Royal Air Force that publicity should have been given the lieutenant's feat, this leading to a general denial of the facts in the case in a perfunctory report without a real investigation.

DENISON GIRL MEETS FRIEND WITH FILIPINOS

At the close of the Filipino musical entertainment at the Auditorium a young woman accompanied by a chaperon approached Manager Fenberg and asked permission to speak with one of the entertainers. She spoke perfectly good English but there was a peculiar accent in her voice that made Mr. Fenberg inquire if the one she inquired for was a personal friend.

"Oh, yes," she replied. "I knew him on the other side of the world, but it has been several years since I have seen him in my native town—Capiz, Capiz, Philippines."

The young woman then introduced herself as Miss Milagros M. Hernandez, a freshman in Denison university at Granville. Two years ago while traveling in America she visited Granville, liked the place and decided to remain here to secure an American education. Miss Hernandez has been in college at Granville for two years and is making splendid progress. She is studious, ambitious, bright and a delightful conversationist. To an Advocate man, Miss Hernandez confided that she was queen of a carnival in her native city where she chanced to meet Amedo Madrigal of the neighboring town of Roac. Not since then, however, had she seen him until last night. Learning of the appearance of a Filipino troop at the Auditorium she was naturally desirous of seeing some of her native people and was delighted when she found that one of the half dozen entertainers was a personal friend.

Mr. Madrigal was delightfully surprised when called from the stage to meet an old time friend whom he had last seen on the other side of the earth. Mr. Madrigal and Miss Hernandez spent a delightful hour in talking of old home times and of their experience in the new world. Part of their conversation was carried on in their native tongue and part in perfectly good language of the U. S. A. It was a happy occasion for both.

SPRING VACATION TO BEGIN NEXT MONDAY

Marbles, tops, roller skates and baseballs are being brought from their winter storage in preparation for the spring vacation, which will begin next Monday. The public schools will enjoy one week of freedom from school activities. The parochial schools will have the spring recess later, during Holy week, the week before Easter. This will be the week of April 14.

ADVERTISED LETTERS.

Mail of foreign origin advertised at Newark, O., for the week ending March 25, 1919.

Miss L. Bintz (no address), Miss Florence Coyle (no address), Mrs. Richard Fleming (no address), Mrs. Eunice Fulton, 160 Forna avenue; W. J. Fuller, R. F. D. No. 6; Miss Edna Miller, 31 Marshall street,, Mrs. Lilian Nunnelly (no address), Mr. and Mrs. E. Place (no address), Emmett Ross, East Newark, Mr. and Mrs. Susan Smith, 251 Beach street, R. D. Skyles, physician; Miss Lottie Wagner (no address).

F. T. MERCER, P. M.

WIRE BRIEFS

Copenhagen—Dispatch from Budapest says Soviet government has occupied all theatres and music halls and arranged for revolutionary plays and addresses on significance of revolution.

San Francisco—Confirmation of execution of former czar of Russia and his wife and daughters by Bolsheviki troops was given by General Robert C. Paris, one of first French officers to be assigned to Czecho Slovak army in Russia.

Washington—Dispatches to state department from Belgrade said new Hungarian bolsheviki government had ordered beginning of hostilities against entente last Friday night.

New York—Postmaster General Burleson's action in dismissing Clarence H. Mackay as president of Postal Telegraph Cable company was characterized by Mr. Mackay as "despotic and brutal" in statement.

New York—Full pardon for Eugene V. Debs was urged in petition cabled to President Wilson by executive committee of social democratic league of America.

Did you attend Rattenberg's Removal Sale yet?
3-25-3t

IT'S WEAR LIKE THIS THAT CUTS YOUR SHOE EXPENSE

Stepping on small pieces of hot metal, walking on sharp chips of steel, standing in hot sand—these, and other harsh conditions of walking surfaces, in a steel plant, have no apparent effect on Neölin Soles. So says R. J. Doty, plant superintendent of the Sivyer Steel Casting Company, Milwaukee, Wisconsin.

"The best oak tanned leather soles last about three weeks under the abuse given them in the foundry, while I have been wearing a pair of Neölin Soles for more than three months. And to all appearances, they are as stout as when first put on my shoes," says Mr. Doty.

Only Neölin Soles can resist wear and abuse like this. They are created by Science to be very tough and durable — flexible and waterproof, too. To reduce your own shoe expense, and to cut the family shoe bills, buy Neölin-soled shoes. You can get them in many styles for men, women, and children.

And have your worn shoes re-bottomed with Neölin Soles. These long-wearing soles are manufactured by The Goodyear Tire & Rubber Co., Akron, Ohio, who also make Wingfoot Heels—guaranteed to outlast all other heels.

Neölin Soles
Trade Mark Reg. U. S. Pat. Off.

EXPOSES DEALS WITH RUSS REDS

Berlin Socialist, Severing Relation With Independents Tells of Alliance With Bolsheviki.

[ASSOCIATED PRESS TELEGRAM]

Berlin, March 21.—Eduard Bernstein, the veteran independent socialist leader has definitely abandoned that party and has returned to the majority socialists. In "a parting greeting to the independent socialists," he administers a sharp castigation to that party and discloses the future details of its close alliance with the Russian Bolsheviki.

"In the spring of 1918," Herr Bernstein writes, "a social gathering was held in the room of the Bolsheviki Russian embassy, members of this embassy and of the independent socialist party being present. I was invited although I never concealed my opposition to the Bolsheviki policy. Matters discussed at the meeting included the question as to the reason why the independent socialists did not proceed in a revolutionary manner as the Bolsheviki demanded and in the debate which followed, George Lebebour explained that the party unfortunately constituted in a different manner than the Bolsheviki."

Herr Bernstein's defection from the independent socialists—although nominally due to the party's recent decision forbidding members to maintain relationships with any other parties—is one of many indications that a large number of intellectuals among the independent socialists have been moved to resign from that party because of attacks made upon it by Gustav Noske, the German minister of war and other national leaders and by disclosures of intimate relationship between at least a portion of the party and the German Bolsheviki.

GRANVILLE

(Special to The Advocate)

Granville, March 25.—The Granville bank company has installed one of the most wonderful devices for burglar alarm known to science, and today has been demonstrating its efficacy to all comers. The entire steel lining of safety deposit vault as well as the lock, presents an impervious surface—at least no drill can be inserted, and no slightest tampering can be indulged in with the combination without an instantaneous clamor that will arouse the soundest sleeper within radius of the sound. The demonstration will last all day and all evening.

Among the many good things concerning Russia presented from week to week by the Travelers' club, Monday's program holds a notable place by reason of the subject matter discussed and by the able manner in which it was presented. "Tolstoy," the literary light and would be reformer, the noble man of ancient family and adequate means, who lived on a pittance and worked with the peasants in his efforts to find the real meaning of life, was well treated in a paper written by Miss Elizabeth Ewart, and read by Miss Daisy Howe. "Siberia," the country of wonderful, undeveloped resources and vast area, was vividly visualized in a talk by Mrs. K. S. Hines, and its complementary topic, "The Exile System," as it existed in Russia from the middle of the 17th century until its abolishment by the revolutionary force, was splendidly brought out by Mrs. Clara T. Brumback.

The marriage of Dr. Paul Stillwell McKibben, Denison '06, son of Dr. G. F. McKibben, to Miss Elizabeth Kendall of Baltimore, Md., was solemnized in that city, Thursday, March 20, following his discharge from army service. Young Dr. McKibben resigned his position last May as head of the anatomy department in the medical school of Western university, London, Ontario, to enlist in the United States army. He was commissioned lieutenant in a sanitary corps and was assigned to research work in bacteriology and neurology—first, in Rockefeller institute in New York; later in Johns Hopkins university, from which he expected to be transferred to work overseas. Following the honeymoon he will resume his medical duties in Western university, on a larger scale than before as a fine new building is being erected for the use of the medical school. Mrs. Kendall is a college graduate, a woman of social prominence. The couple at present are guests of their brother and sister, Mr. and Mrs. Oscar Arnold of New York City.

Miss Frances Carney of Lawrence, Kas., arrived in Granville, Monday, for a visit of several weeks. Miss Carney, who is the daughter of Dr. Frank Carney, former head of the department of zoology in Denison, was en route for Zanesville where she will spend the week's vacation with friends returning with them to Granville next week.

Miss Magdalen Lewis, head of the home economics department in Ohio Wesleyan university at Delaware, is spending the spring vacation in Granville as the guest of Mrs. Carrie Alright.

Mrs. L. H. Cammack of Huntington, W. Va., will be the guest of her father, Hiram Le Ferre, during the coming week.

Prof. K. H. Eschman is the house guest of Frank S. Robinson in Broad way west while Mrs. Eschman, with the two little daughters, is spending the week with her parents, Mr. and Mrs. C. S. Frazier, in Dresden.

An auxiliary committee was appointed by the Baptist church, Thursday evening, to secure subscriptions from non resident members and friends to the centennial history of the church, soon to be published. Rev. F. G. Broughton, chairman, Mrs. Burton Case, Miss Charlotte, clerk, Rev. C. E. Stanton, are those authorized to do this work.

Rev. Earl Rankin Buell, Denison '09, missionary to Japan, and a member of the Methodist Episcopal centenary committee, with temporary headquarters in Columbus, was calling on old Granville friends, Monday. He intimates that the class of '09, with which he intimate is affiliated, is preparing a special brand of red paint with which to decorate the old town at commencement time, and that he expects to be a participant in the festive scenes during the week.

Mrs. Laura McBride and grandson, Charles Sellers of Summit street, left Monday for Wellsville, N. Y., where they will visit relatives.

Rattenberg's for Bargains.
3-25-3t

Yesterday a good Maxwell —Today a Better One

Maxwell
More miles per gallon
More miles on tires

THAT is the policy of the Maxwell Motor Company.

It began five years ago on a single chassis plan and today 300,000 Maxwells have been built on this program.

Not 300,000 Maxwells identically alike—for that would be admitting that the car has never improved in five years' time.

More than 1000 refinements have been made in the Maxwell.

But the original chassis plan was not changed. It has simply grown better as the days went by.

The logic of building one thing and thus building it well is too clear, too sound, too emphatic in results to argue against.

Like any fine piece of machinery the Maxwell seems to improve with age.

It runs on and on without end. We have never heard of a Maxwell salvaged.

There is no car with a better road ability record. And it saves many a thrifty dollar by shying at the repair shop.

This Maxwell you see today is not a new Maxwell; though many persons have thought so. It has been so much improved in appearance that our contemporaries in the trade repeatedly refer to it as the new Maxwell.

However, good looks have not in any way handicapped its running. And the latter is the main thing, after all, in a motor car.

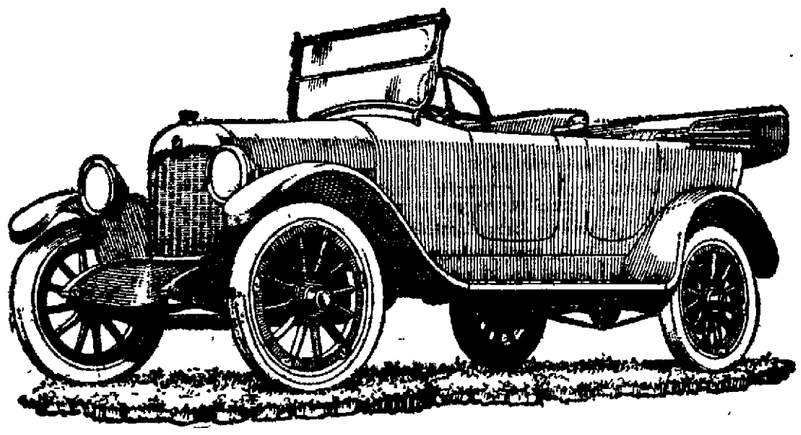

Roy J. Baird
47 WEST MAIN STREET, NEWARK, OHIO
Phone 1365 for Demonstration.

The Hen is our great American Bird

Feeding for Eggs.

[National Crop Improvement Service.]

IT WAS unfortunate in designing our national escutcheon that the piratical eagle was selected, while the real American bird, the hen, was overlooked. Perhaps it would be more socialistic than we could stand for to have her ladyship put under governmental jurisdiction. We believe that next to milk, eggs are the most essential food. If milk can be regulated and the price fixed, why not eggs?

Therefore, like the sacred cow of the Hindoos, our pullets should be protected through the almighty force of public opinion.

The average flock of hens is a side issue on every farm. Mother makes a little pin money and nothing is charged up against the hen and nothing credited to her. So in almost every henhouse the main food is whatever table scraps there may be in some cases, and in others she is left to hustle for herself and make a living by whatever she can pick up around the farm.

The most common failing, however, is to feed poultry upon whatever is most cheaply available, regardless of the effect on egg production.

The essentials of successful poultry feeding are:

1. Grain (scratch feed) and ground feed (mash).
2. Animal feed, such as beef scrap or sour skim milk.
3. Grit and oyster shell.
4. Green feed.
5. Clean, fresh water.
6. Liberal feeding.
7. Plenty of exercise.
8. Regular attention.

Usually your feed dealer may supply you with the proper feed in a well-established manufactured poultry ration, which is both cheaper and more uniform than may be mixed by the average person.

Get Rid of That Persistent Cough

Stop that weakening, persistent cough or cold, threatening throat or lung affections, with Eckman's Alterative, the tonic and upbuilder of 30 years' successful use. 80c and $1.50 bottles from druggists, or from ECKMAN LABORATORY, Philadelphia.

Our Forefathers

Owed Their Robust Health To Tonics Taken When The Vitality Was At Its Lowest Ebb.

Iron, Nux Vomica and Gentian combined with other tonic medicines as found in Dr. Chase's Blood and Nerve Tablets make a perfect Tonic, as they assist nature in replacing the iron, etc., that has been worn out by overwork, worry or disease.

The tonic properties of Dr. Chase's Blood and Nerve Tablets produce a wonderful effect in cases where the blood is thin and watery and when you feel tired, weak and run down or nervous. Each dose means more vim, vitality and strength.

DR. CHASE'S Blood and Nerve Tablets

Weigh Yourself Before Taking

Sold by Druggists at 60 cents. Special. (Strength more Active 50 cents.)

THE UNITED MEDICINE COMPANY
214 North Tenth Street. - Philadelphia, Pa.

GOODBY, WOMEN'S TROUBLES

The tortures and discomforts of weak, lame and aching back, swollen feet and limbs, weakness, dizziness, nausea, as a rule have their origin in kidney trouble, not "female complaints." These general symptoms of kidney and bladder disease are well known—so is the remedy.

Next time you feel a twinge of pain in the back or are troubled with headache, indigestion, insomnia, irritation in the bladder or pain in the loins and lower abdomen, you will find quick and sure relief in GOLD MEDAL Haarlem Oil Capsules. This old and tried remedy for kidney trouble and allied derangements has stood the test for hundreds of years. It does the work. Pains and troubles vanish and new life and health will come as you continue their use. When completely restored to your usual vigor, continue taking a capsule or two each day.

GOLD MEDAL Haarlem Oil Capsules are imported from the laboratories at Haarlem, Holland. Do not accept a substitute. In sealed boxes, three sizes.

NEWARK ADVOCATE

Establisher in 1820.

Published Daily Except Sunday.
THE ADVOCATE PRINTING CO.
C. H. SPENCER, President.

Terms of Subscription.

Single copy	2c
Delivered by carrier by week	10c
Subscription by Mail.	
One month	$ .35
Three months	1.00
Six months	1.75
One year	3.00

Entered as second-class matter March 10, 1882, at the postoffice at Newark, O., under act of March 4, 1879.

Member of the Associated Press.
The Associated Press is exclusively entitled to the use for publication of all news dispatches credited to it or not otherwise credited in this paper and also the local news published herein. All rights of republication of special dispatches herein are also reserved.

GUARANTEED CIRCULATION.
The circulation of The Newark Advocate has been audited by the Audit Bureau of Circulations, the recognized authority on expert circulation examination.

The Newark Advocate will not knowingly publish a fradulent or dishonest advertisement.
In case of any unsatisfactory dealings with advertisers using The Newark Advocate, REPORT AT ONCE to The Newark Advertising Club, Chamber of Commerce, 26½ North Park Place.

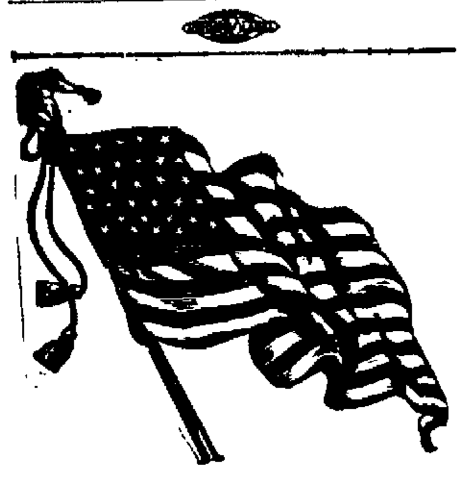

THE ADVOCATE SERVICE FLAG.

★ EDGAR F. ALBRIGHT.
★ WILLIAM ALLSPAUGH.
★ LEO BAKER.

NEW IDEAS FOR BLIND.

There have been about 100,000 blind people in the United States. A considerable addition has been made by the war. The government has given special thought to the care of its blinded soldiers. A new policy of treatment is urged.

The old idea of a blind man was the poor fellow led around by a dog, and who carried a tin cup for people to drop coins into it. It is hopeless when a blind man comes to look at himself in the light.

It is believed that most of them can become self supporting. Some of the blinded soldiers, after receiving the modern training, are doing very well in business. They have made so much of a success that firms employing them are calling for more blind men. They feel that a man who has triumphed over this obstacle has persistence. His mind is subject to less diversion that a seeing man. He is apt to work with less interruption.

One of the schemes is to train them to manage stores. Plans are being formed to establish a chain of stores in which they will be the managers. These stores are all to be built on precisely the same plan. A sightless man, having been trained in the model store, will know just where everything is in any of the branches, and can direct its business efficiently.

The public has a certain shrinking from blind people. This is largely because, when one meets a blind man, it is hard to know what to say to him. But people should seek the acquaintance of blind people so far as possible, particularly of the blinded soldiers. The country owes these men a tremendous debt. Business men should be willing to give them a trial on lines of work for which they are fitted.

The people of Newark recently had their attention and sympathy directed to the blind people of Ohio through the visit of Mrs. Robbins of Columbus who came to interest the community in providing funds for the education and training of the blind. Mrs Robbins herself afflicted with the loss of sight gave a series of talks to women of the Newark clubs and successfully presented an entertainment which was well patronized at the high school auditorium.

Senator Poindexter may soon be expected to flop from his opposition to the League of Nations. He is hearing from the folks back home and "Opportunity Miles" has always had the reputation of keeping his ear close to the ground.

The intense indignation felt by some people because their name was put in the paper, is only equalled by the speed with which they grab the paper to see how it looks.

The people who are planning a "No beer, no work" strike may succeed in it, but its scope is quite likely to be enlarged so as to become "No beer, no work, no eat."

VOLUNTARY WORK.

One of the differences between the old time community and the modern town has been the amount of voluntary work contributed without expectation of payment.

Old people say that when county fairs and cattle shows were started, they ran along with few expenses. Farmers and business men would give their services free. Also feed for stock was mostly contributed free. Now the people who get up these shows have to pay for everything at good prices.

Most of the older cities have handsome rows of shade trees. In the days when these were set out, there was commonly no public appropriations for trees. The shade trees set out during recent years have been mostly at public expense. The ordinary tax payer's idea of public spirit it to call up the public officials, and ask for a share of public money for trees. However, some real estate owners have foresight enough to realize that they improve their property by setting out trees along their land.

There has been recently a splendid revival of community spirit. The war educated people up to the idea of giving their time free for public causes.

A good illustration is found in a newspaper dispatch recently printed from Dover, Penna., reporting that the farmers and teamsters of the district are going to haul in stone on the roads, and will perform this service free.

As the hauling of stone is one of the big expenses of road building, this is a manifestation of fine spirit. When a contribution of that kind is made, it usually costs the men who give it much less than the cost of hiring it would be. They can often do the work in odd hours or out of season, when they and their help would otherwise be partly idle.

From Washington comes the suggestion that Senators Pomerene and Harding, the former who has declared for the league of nations and the latter against, debate the issue over the Buckeye state. Ohioans would be glad of this opportunity to show how they feel about it and the result would not be gratifying to Republican leaders who seem, in their frenzy to get a real issue on which to stand, to have seized upon the league as their one and only hope.

Some of the people who paid $50 per seat to hear President Wilson in New York, were perhaps the same ones who passed up 25 cent lecture tickets to hear him when he was a college prof.

Now if the Germans want food to be delivered to them faster, all they have to do it to raise some of those many grain carrying ships that they sunk to the bottom of the ocean.

After starting strikes that tend to disorganize industry and throw people out of work all over the country, some folks complain that the demand for the things they make is falling off.

When women's hats are big, prices are high because of the large amount of material used; and when hats are small, prices are high because of the delicacy of the work.

Motor hearses are being introduced in many places, and not merely do they save the time of the mourners, but they may make new business for the undertakers.

These Bolsheviks that are going to overturn the government of the United States may be perfectly docile at home when their wives order them around.

After demanding the freest possible life, many of the society women now start in to wear hobble skirts permitting them to step about 15 inches.

The idea of a free country entertained by many, is a country where they are freely allowed to work for the destruction of the government.

The Small Boy has no objection to the women's hobble skirts at the time he is endeavoring to escape after depredations in the back yard.

Spring poems are gladly accepted by the newspapers, as the Ladies Aid Society will soon be around making collections of old paper stock.

Some generous men allow their wives to look at the spring millinery in the store windows, provided they agree not to go inside.

The effort to educate the Southern negroes to buy land and raise cotton, overlooks their traditional interest in poultry.

Some people's idea of cleaning up their homes and place of business is to sweep a lot of dirt out on the walk in front.

When the city folk decide to go "Back to the Soil" about the first step is to buy a 12-cylinder car for running into town.

It seems [illegible] places [illegible] they expand.

Spirit of the Press

Protection for Poland.

It is necessary to protect Poland from the Germans on one side and the Russian Bolshevists on the other. The Allies and America have promised the Poles freedom of their country, and they also need Poland to check the eastward movement of Germany and the Bolshevists who would add Germany to their conquest of Russia. If there is a Russo-German plot to overwhelm Poland and intimidate the victors in the war, there is additional reason why we and the Allies should send help to Poland. A strong Poland is needed to harvest the results of our victory.—Philadelphia Record.

Deportation of Undesirable Aliens.

Word comes from Washington that Secretary of Labor Wilson has definitely determined upon the deportation of 37 undesirable aliens who have for some time been detained at Ellis Island, in New York harbor. It should be a fixed policy not to banish even offensive aliens wthout due consideration. This does not mean that undue delay by resort to the courts and the alleged right of appeal should be permitted. The fact that six cases have been reserved for further hearing, and that at least one of the alleged aliens has been allowd to remain, shows that care is being taken not to work injustice. In times of public agitation, when alien propagandists are spreading their revolutionist and destructive doctrines, careful and prompt examination, followed when appropriate by swift and sure deportation, will tend to quiet the public mind.—Rochester Democrat and Chronicle.

A Serious War Aftermath.

James P. Monroe, vice-chairman of the Federal Board of Vocational Education, reports that the United States will have to re-educate 85,000 war cripples to render them capable of self-support. Considered as a factor in our national life, 85,000 physical disability cases among our hundred millions of population will scarcely be noticed. But Mr. Monroe goes on to state "only a small percentage of these are legless, but no less than 41 per cent are tuberculous." Here lies the real menace of war's aftermath. Tuberculosis and blood diseases do not die with their generation and in past wars have left a devastating trail across the borders of posterity. The menace of such war aftermath merits the serious consideration of our federal sanitary corps, of state and municpal prophylaxis experts and individuals themselves. England is now applying the most modern and effective means of stamping out the malady. America president of the United States. but letin.

VENERABLE THOUGH LEARNED JUDGES.

(St. Paul Pioneer-Press.)

The fact that Chief Justice Edward D. White of the United States supreme court will soon enter upon his seventy-fifth year calls to mind that three of the present members of the highest tribunal have passed the age of 70 years, which makes them eligible to retirement, while a fourth member will arrive at the seventieth milestone a few weeks hence. Probably never before in the whole history of the court has the age of the justices averaged so high.

The oldest of the members is Associate Justice Oliver Wendell Holmes, who is in his seventhy-eight year. Next comes Justice Joseph McKenna, who is 76. Justice William R. Day will be 70 next month.

There is no power to force the retirement of any of these justices, but should they choose to leave the supreme bench it will give the next president of the United States power radically to recast the tribunal. Rumors have been current from time to time that one or more of the aged jurists intended to retire, but there is no intimation that any of them will do so at the present time.

It is apparent, however, that the next administration will witness the disappearance from public life of several of these eminent publicists. A great power thus will be vested in the hands of the next president. Before the next administration comes to an end Chief Justice White will have passed his eightieth year, which renders it a practical certainty that a new presiding officer of the highest court in the land will have to be selected by the next president.

The honor and responsibility of naming the chief justice of this high tribunal is given to comparatively few presidents. In the nearly 130 years which have passed since the supreme court held its first session in the exchange of the City of New York, February 4, 1790, twenty-seven men have served as president of the United States, but there have been only nine men to serve as chief justice—John Jay, John Rutledge, Oliver Ellsworth, John Marshall, Roger Brooks Tanep, Salmon P. Chase, Morrison R. Waite, Melville W. Fuller and Edward D. White formed the distinguished list.

Justice White will complete his tenth year as the presiding officer of the supreme court next year. Despite his 75 years he is in rugged health and, as far as the public knows, has no thought of retiring. But in the event of Republican success in the next election it would not be surprising if the chief justice should step out before March 4, 1921. Though party politics is supposed to play no part in the affairs of the court Chief Justice White is a life-long Democrat and naturally would be inclined to give President Wilson an opportunity to appoint a Democrat as his successor in the chief justiceship.

FOUR THRIFTY GIRLS.

(Thrift Magazine.)

A good thrift story comes from Saskatchewan about four girls who demonstrated that the farmers of the great Canadian wheat country have been wasting untold treasures. From stubble fields abandoned by their owners and awaiting the plow these girls gleaned with rakes enough wheat to sell for $646.50.

Gleaning has never been customary in Canada. The farmers who sometimes clear enough on one wheat crop to pay for their farms have been content with the 20 and 30 bushels to the acre obtained by harvesting machinery.

Two girls living at Stony Beach, Saskatchewan, asked a farmer for permission to go over his stubble field with rakes. "Certainly," said the farmer, and all they gleaned they could have. The girls set to work next day at sunup and kept at it until twilight. The farmer was mildly interested as he watched them. They made a pretty picture, recalling Ruth of old gleaning in the fields of Boaz. He was surprised when at the end of four days he saw a big wheat stack standing in his stubble field. When the girls threshed their gleanings they sold the wheat for $515.

Then two girls of Bounty, in the same province, heard of the success of the maidens of Stony Beach and made a similar experiment. They gleaned 150 bushels of wheat from 160 acres of abandoned stubble fields and sold the grain for $3[illegible].

Acting in Front.

Bang: Who did the best acting at the amateur theatricals?

Bang: I did—pretending to enjoy the performance.—Cassell's Saturday

STOP THIEF.

(Saturday Evening Post.)

The secretary of the treasury, asking Congress for a Federal blue-sky law, made this statement:

"The country is being flooded with stock flotations, many of which are of very doubtful worth and many of which are fraudulent. The millions of holders of our Liberty Bonds are being solicited by paid agents to exchange bonds for these securities. Public protests are coming from all parts of the country. While the condition I have pointed out is not a new one it represents at the present time an especially grave menace to the public and to the Government. For the common protection of both I make this appeal to congress for legislation to cope with and suppress this evil. . . . This proposed action by congress will not of itself be sufficient to suppress effectually this evil. . . . Supplementary legislation by the several states will also be necessary."

The evil—nothing less than wholesale systematic robbery of those who by self denial and patriotism came to the aid of the Government in war—calls for action; and something more than congressional and legislative action. Generally wherever these venders of fake oil and other wildcat securities are at work, the fact becomes known locally. Every man who strikes their trail ought to take action to discourage them. People can be warned against them. Sometimes there are local laws that can be invoked. Enlist the local newspapers.

There would have been more local laws, and more effectual local laws, but for the opposition of some highly respectable members of society. Kansas started legislation against blue-sky swindlers long ago. Other states followed. Sometimes dealers in legitimate securities could see nothing in blue-sky laws except some small, immediate inconvenience and expense to themselves, so they exerted themselves to obstruct such legislation or to upset it in the courts. They would much better have taken a chance on the other side.

CHATEAU-THIERRY.

(Stars and Stripes.)

Already American feet turn toward Chateau-Thierry. Already the batterd city on the Marne is become a shrine for pilgrims. It is all smiles these days amid the new prosperity these visitors bring. Guides lead the way through the memory-crowded streets, and in the windows, through which less than a year ago machine guns spot their fire, souvenirs are on sale.

It seems probable that Chateau-Thierry will always be the great American shrine in Europe—the Gettysburg of the A. E. F. It is a curious and yet altogether natural thing that this should be so, and the reason lies somewhat deeper than the mere fact that Chateau-Thierry is nearest to Paris of all our memory-towns.

It is true that only a few hundred Americans ever fought in its streets and, though there is associated with it all the fighting that the spring and summer saw between Soissons and Reims, it is true that our greatest effort, our most unstinted suffering, our most grievous losses, were spent on quite another and a later battlefield.

But Chateau-Thierry is more than a symbol of that dramatic moment in the battlefield. It is a symbol. It is a history of mankind when—recognizing Europe's great emergency, scrapping all her careful schedules of training and equipment and relying on the grit and ordor of her youth—America rushed into the fight. The old Marne town means that to those who love America. That is why, for Americans, all paths in France lead to Chateau-Thierry.

"A TAX ON KIDS."

(Cleveland Plain Dealer.)

"A tax on kids" is the way some of the sport writers describe the action of the late congress in putting 10 per cent upon sporting goods. Congress, it is assumed, thought to make professional sports help pay the cost of war. It is claimed, however, that all professional baseball buys less than one-half of 1 per cent of the sporting goods made in the United States. More than 60 per cent of athletic goods sold are bought by boys under 18.

In other words congress, instead of taxing professional sports, taxed the amateurs. It lay a burden on the sandlot aggregaiton, not on professional diamonds. That is why men interested in amateur sports, who recognize the importance of allowing boys this opportunity for self-development, are protesting and asking that when the new congress undertakes to revise the revenue bill it right this palpable wrong against the sport-loving youngsters of America.

Amateur sports enjoy a prestige which, increasing from season to season, bears promise of a more vigorous manhood and womanhood for the generations to come. Congress certainly cannot have intended to lay its hand upon so beneficial an agency. It would be unjust to put "a tax on kids," and the resultant revenue could not be large enough to make it worth the while.

25 Years Ago

(From Advocate, March 25, 1894)

A marriage license was granted to Joseph H. Farrow and Ettie Smith yesterday.

Miss Kittie Simonds is spending the day in Columbus with friends.

Dr. W. C. Rank and Charles Spencer of the Advocate, left last night for a trip to Chicago.

After a three weeks' trip through the south, Mr. and Mrs. Edwin C. Wright have returned home.

FIFTEEN YEARS AGO TODAY.

(From Advocate, March 25, 1904.)

Mr. and Mrs. Nick Savey are visiting friends in Logan, O., for a few days.

Phil D. Miller made a business trip to different points in Coshocton county this week.

MORE SERIOUS NOW

Than Ever Before Because of War-Reduced Reserve Strength.

The war has been far-reaching in its effects. It has caused worry and anxiety in every home, and has affected the health of every family. It has aggravated chronic troubles, increased their tenacity, and made all Spring ailments more serious.

As a result, a blood-purifying, stomach-toning Spring medicine is more necessary this year than ever.

People still take Hood's Sarsaparilla because it is an old family friend, has proved its merit to three generations as a Spring and all-the-year-round medicine in purifying the blood, expelling humors, restoring appetite, relieving rheumatism, banishing that tired feeling.

It combines roots, barks, herbs, and berries often prescribed by physicians for Spring ailments of the blood, stomach, liver and kidneys. Hood's Pills are a good cathartic.

(Advt.)

"TO HAVE AND TO HOLD"

AMERICA'S IMMORTALS

BEDFORD B. LUNSFORD, Corporal, Company M, 117th Infantry.

Corp. Lunsford (deceased) was decorated for extraordinary heroism in action near Bellicourt, France, October 7, 1918. When the line was held up by enemy machine gun fire Corporal Lunsford strapped an automatic rifle to his shoulder and advanced in the face of machine gun fire. Firing as he went forward, he killed four of the enemy before he fell dead, riddled with bullets. Thomas Lunsford, his father, lives in Mount Vernon, Tenn.

OHIO BRIEFS

Coshocton—Mrs. W. O. Nealey, 54, resident of West Lafayette, died Sunday morning following an extended illness of sugar diabetes.

Coshocton—Christopher Hall, 87, Tyndal, veteran of the Civil war, died at his home there, Sunday morning, following a short illness from the infirmities of old age.

Coshocton—R. J. Ingraham, a former Coshocton county man, died at his home in Kansas City, Mo., Sunday morning, after an illness which confined him to his bed for the past two years.

Cambridge—According to present plans Cambridge people will probably receive an opportunity to view the war trophy train, which will be used in advertising the Victory loan. The train will probably be exhibited in Cambridge early in May, as it appears in Zanesville on May 4.

Mt. Vernon—Three Mt. Vernon boys are on the ship Montana. On Sunday Mr. and Mrs. Charles S. Sapp received a cablegram stating that their sons—Ray and Walter—were on the Montana.

Mt. Vernon—Mrs. Phoebe Shrake, 70, died at the county infirmary, Sunday morning, after a long illness.

Mt. Vernon—The death of Miss Harriet Hayden, aged 68 occurred at the county infirmary, Sunday, after a short illness of pneumonia.

Abe Martin

Copyright National Newspaper service

Th' honey moon is on its last legs when th' husband has t' use a string around his thumb t' remember t' do somethin' fer his wife. Th' easiest way t' queer yourself is t' talk too long.

The Advocate's MELTING POT

I must think that difficulties nerve the spirit of a man. They make his Prime Objects a Refuge as well as a Passion.—John Keats.

Disillusionment.

Our teacher wanted a degree,
But when she tried for it last fall,
She found to her dismay that she
Did not begin to know it all.

Might Have Been Promoted, Though.

Aunt Ca'line says:—When the war begun Ab Scond was jist about crazy to go, but they wouldn't noways take him no more than nothing. He says to me, most bitter, "I can't git in noways, Aunt Ca'line," says he, "they say I'm underweight an' undersize an' under everything 'ceptin' understood," he says. But afterwards when they come back fer a second batch o' men, Ab he got in an off he went to a trainin' camp, proud as a basket o' chips. Last weak he come back all tricked out in a unyform, a-lookin' pretty well fer Abe. He come in here first thing an' Gran'ma Podnose had jest came in too. So she says to him, "Well, you made it to git in, Ab," she says. An' he says, a-smilin' reel happy, "I sure did, Granma," he says. "I made good," says he, "an' I'm in the infantry," he says, offle proud. "In the infantry!" says Gran'ma. "At your age?" she says some scornful. "Well, Ab, I'm not so vurry much supprised," says she, "I'd jedge the infantry class would be about your size," she says.

Aunt Ca'line

Dear, Dear!

Wanted—A butcher for Key West. —Miami Herald.

Even should Key West deserve butchering we don't see any reason for giving such brutal publicity to the matter.

Revised Version.

Ship me somewhere east of Suez,
Where it ain't so awful drear,
Where there ain't no durned Amendments
And a guy can buy a beer.
—Macon Telegraph.

To my lights I act accordin',
And I hope to get to heaven:
Though I keep them Ten Commandments
I don't see the use of 'leven.

Did You Know

That the Danes named the town of Derby, England? They called it Deoraby, or Derby, though it was known as Northworthig during the Heptarchy. It is a town of great antiquity and has long been celebrated for its porcelain, which began to be manufactured there as early as 1750. One of the specialties of the Derby works was the production of delicate white bisque figures, often modelled with great skill and refinement. The Derby underglaze blue was also remarkably fine. The earliest marks were a "D" combined with an anchor, and a crowned anchor, pieces bearing these marks having probably been manufactured between 1769 and 1784.

Fooey!

He's one of these fat-headed birds,
An egotistic pup;
A girl fed him some honeyed words,
And he got all stuck up.
—Luke McLuke.

By wedlock's acid test of love
That man was overpowered;
His state would now your pity move,
He's permanently soured.

Trust George for Strategy.

While to be sure we believe George Washington never told a lie we always will wonder how he got around it if Mrs. Washington ever asked him if he didn't think her new way of serving parsnips made them perfect delicious.—Macon Telegraph.

We'll bet anything he assumed the benevolent expression he wears on the ten dollar bills and said, "My dear, delicious is no name for it!"

Proof Adducible.

A very fine thing is a Rotary club,
Of progress and prowess it's surely the hub;
Wherever one's formed it will always be found
That the wheels of improvement go rapidly round.
—Newark Advocate.

But you must remember that wheels cannot turn
Forever, unless they have plenty of grease,
Without which the axle will gald, sir, or burn
And the rotary motion will suddenly cease.
—I. G.

Police!

Just south of Florida, my dear,
Piano music fills the seas;
If you go down there you can hear
The big waves as they pound the Keys.
—Luke McLuke.

And I suppose that sound I hear,
Borne in upon the ocean gales,
Is just the little fish, my dear,
A-running up and down their scales.
—Newark Advocate.

And all the discord you can hear,
As perfect time they mark,
Is when—as often haps, my dear—
The pesky dog-fish bark.
— Cedartown (Ga.) Standard.

Unlike some music that we hear,
No false notes sound to mar;
The waves in perfect time roll in,
And never miss a bar.
—W. M. Talbott.

A Little Fun

Too Well Recommended.

You say you have good references?

Yes, ma'am. I have a hundred splendid references.

And how long have you been in domestic service?

Two years, ma'am.—Philadelphia Evening Bulletin.

The Unpredictable.

Vicar: On strike again! What's the grievance this time?

Striker: We don't rightly know yet. We're just waitin' to 'ear from headquarters.—London Saturday Journal.

Stil at the Post.

How are you coming along with the war books?

Not very well; you see, I made a let that I would read them all alphabetically.

Well?

And A is for aviation.

Kitchen Gourmet.

So you're going to let your cook go?

Yes. Can't afford to keep her. I don't mind the salary, but her tastes in food are out of my reach.—Washington Star.

Trained Soldier.

Ever had any military experience?

Yes sah, boss.

Where?

I toitered in de office of a gent'man what was a cap'n in de state militia, sah.—Birmingham Age-Herald.

Well Disciplined.

Where do you come from in the States? inquired a Y. M. C. A. worker of an American darky.

You'll have to pardon me, sah, but the captain tells me not to divulge no valuable military information.—Minneapolis Tribune.

Megaphonic.

Westerner—Where I come from everything is on a large scale. Do you know what we'd use those subways for?

Easterner—No. What?

Westerner—Speaking tubes.—Boston Globe.

Business Slackers.

How many people work in your office?

Oh! about a tenth of them.—Pearson's.

NewspaperARCHIVE.com

Bake More Save More

More and more, thoughtful women are decreasing the cost of living by increasing the variety of their home baking. They have learned to bake the Royal way with fewer eggs. They have found that more baked foods mean less meat. They have further discovered that their baking keeps fresh longer when made with

ROYAL Baking Powder

Absolutely Pure

In many recipes, only half as many eggs are required, in some none at all, if an additional quantity of Royal Baking Powder is used, about a teaspoonful in place of each egg omitted.

Try it with your favorite recipes

**Royal Contains No Alum—
Leaves No Bitter Taste**

ALL-DAY FROCK IS STILL IN DEMAND

The war brought forth the eight-hour or all-day frock, and it is much too practical to give up. The woman who desires to spend the day without changing frocks will find this smart taffeta with its accordion plaited blouse and plain jersey skirt especially designed for her needs.

Carroll's

WE ARE MOVING TO 36 SOUTH THIRD ST.

One Door North of the American Railway Express Companies Office and Near The Peoples Market House

LOOK US UP—IF YOU ARE LOOKING FOR REAL VALUES IN

SMART SPRING SUITS, COATS, DRESSES
BLOUSES, HOSIERY, GLOVES
DRESS GOODS, SILKS, WASH GOODS
RUGS, CURTAINS, DRAPERIES
VICTROLAS AND VICTOR RECORDS

John J. Carroll

SOCIAL AFFAIRS

A surpise party was given at the home of Mr. and Mrs. John Whyde. Sunday, it being Mr. Whyde's birthday anniversary. Those present were: Mr. and Mrs. Charlie Whyde, Mrs. Henry Nehls and children Nellie and Robert, Mrs. O. A. Collins and children Bernice, Ethel, Harold and Ora. Mr. and Mrs. Brady Whyde, Mr. and Mrs. Willis Brown and children Paul and James. Miss Ola Grimes, Mr. Frank and George Seigle, Tallie and Chynthia Devoll, Mr. and Mrs. John Whyde. The out of town guests present were Mr. and Mrs. G. O. Walcutt, Mr. and Mrs. Lon Hursey of Columbus. Dinner was served at twelve o'clock.

☘ ☘ ☘

Mr. and Mrs. Leo Davis of North avenue entertained the members of their card party and a few guests at their home on Monday evening.

☘ ☘ ☘

A discussion as to the advisibility of staging a benefit play for the Public Library, will be had on Friday, March 28. At that time the club women will hold a meeting which will be addressed by Miss Moorehead of Zanesville, who wishes to direct a benefit performance here. It the play is decided upon, it will be given the latter part of May.

☘ ☘ ☘

Harry Swisher entertained with a delightful party Monday night at his home in Hudson avenue. The evening was spent in dancing, talks, readings, and at 10:30 a delightful luncheon was served to the following: Misses Mary Windle, Grace Hohl, Helen Boring, Dorothy Wilson, and Martin. Messrs. Clifford Sturgeon, Carl Howard, Carl Jackson, David Allen, Swisher Marshall and Harry Swisher.

☘ ☘ ☘

On Friday evening the members of the Unity Sewing club, of North street, entertained with a banquet at the beautiful country home of Mr. and Mrs. Howard Butcher, three miles north of Granville.

This occasion marked the close of the splendid work of the different organizations with which this club has been associated in war activities.

Those who partook of the splendid menu, which the social committee had so planned were: Mr. and Mrs. Edward E. Jones, Mr. and Mrs. Edgar Taylor and daughter Vrginia, Mr. and Mrs. Orval Jones son John Edward, Mr. and Mrs. Titus Hankinson and sons Dale, Earle and Clarence. Mr. and Mrs. Arthur Jones, Mr. and Mrs. William Owens and daughters, Helen and Ruth, Mr. and Mrs. Emory Hankinson, Mr. and Mrs. Frank Owens and daughter Grace. Gaile Davies, Miss Beulah Cochran, host, hostess and daughter Catharine.

The evening closed with a musical program given by Miss Grace Owens and Miss Bucher. The next meeting of the club will be held with Mrs. Edward E. Jones Wednesday, April 16.

☘ ☘ ☘

Mrs. Q. Martindale of Buckingham street entertained Saturday afternoon with a children's party, honoring the fourth anniversary of the birth of her little daughter Gretchen Elizabeth. The centerpiece for the table was a glass basket of sweet peas and forget-menots. Two huge cakes with lighted candles, denoting the age of the little one were on the table. Easter hats were given as favors. Flags were also used for decorations throughout the house. Many pretty little gifts were received. Refreshments were served to the following children: Little Ruth Paul, Helen Mae Applegate, Lorena Paul, William Larason, Pauline Larason, Angela Egan, Marguerite Pine, and the hostess Gretchen Elizabeth Martindale.

☘ ☘ ☘

The members of the Colonial Sewing circle will be entertained on Wednesday afternoon at the home of Mrs. John Hohl in Maple avenue.

☘ ☘ ☘

The Frances Willard W. C. T. U. will hold a regular meeting in Neal avenue church, Wednesday afternoon at 2 o'clock. Missions and temperance will be the program topic. Reports will be given of the mid-year meeting held in Columbus last week.

CANADIAN GIRL IS CHAMPION SWIMMER

Miss Bessie Harrison.

Miss Harrison is the fifteen-year-old swimming champion of Manitoba. Her home is in Winnipeg, but she is now competing in matches as a representative of the Detroit Athletic club.

Glorious Youth.

Youth abounds in recuperating powers. To be sure it grows weary, but it reacts in strength. Today's tasks may heavily burden the flesh, but tomorrow is sure to reveal added strength. Every trial of muscle, every test of brain brings advantage. Each day's added wisdom, each day's quota of experience makes the use of what youth already has doubly effective. Besides powers are just maturing that will add strength and fitness. So each day has a "comeback" that makes youth stronger than the day before. As a rule it is too busy to note the increase, but it unconsciously attempts bigger things because the bigger demand is made upon it. It grows to fear nothing but lack of opportunity. And the process makes the fit man, it adds strength to strength.

Rev. Father Fessler of Columbus will speak at the Lenten service in the Church of the Blessed Sacrament this evening at 7:30.

LANE'S COLD & GRIP TABLETS
GUARANTEED

YOU NEED A TONIC.

ERMAN'S Beef, Iron & Wine is that tonic to build you up, put new strength into weak, run down systems. It is composed of the best Catawba Wine, Iron in a form that it doesn't throw the stomach out of order and predigested beef. This tonic is one of the old tonics that your grandmother took and we have improved it until now we consider it to be the one Tonic that everybody should take in the spring. Come in and let us tell you the many other good points about this Beef, Iron & Wine.

W. A. ERMAN.

ABOUT PEOPLE

George Woolever, son of Mr. and Mrs. William Woolever, 280 Ohio street, landed in New York Sunday. He saw service in France with the 148th regiment, 37th (Ohio) division.

Mrs. Frank Spalding, who has been visiting her mother, Mrs. Margaret Varney of North Pine street, will leave Wednesday to join her husband in Los Angeles, Cal., where they will stay for several weeks.

Miss May Dieber of the Meyer & Lindorf store, is ill at her home in Hoover street.

Mrs. Rachael Conley is critically ill at the home of her daughter Mrs Anna Wagner 54 North First street.

Rymond Day of Akron spent Sunday here the guest of relatives.

Mrs. Lucy Simpson and Mrs. Cora Dicken from the West Side W. C. T. U., attended the state mid-year meeting held in Columbus last week. Mrs. Jennie Mitchell represented the East Side union.

Mrs. Frank Gates who has been visiting Mrs. Charles Kirk, has returned to her home in Minneapolis.

Miss Myrtle Saunders, who is employed in the bank at Mt. Sterling, spent Saturday and Sunday at her home in North Pine street.

Mrs. Mary Kean who has been visiting Mrs. Ralph Hutchinson, has returned to her home in Cleveland.

Mr. and Mrs. J. W. Davidson, spent yesterday with Mr. and Mrs. Charles Davidson in Bladensburg.

Mrs. Irene Anderson and son Robert of Minneapolis are visiting their parnets Mr. and Mrs. T. J. Haidet and Mr. and Mrs. J. S. Anderson of North Williams street.

Mr. and Mrs. Lawrence Watts of Pittsburgh, Pa., are spending the week with Mr. Watts' parents, Mr. and Mrs. Richard Watts of Oakwood avenue.

THE COURTS

Sold Boy Whiskey.

A 16-year-old boy was before Juvenile Judge Hunter, Monday, on the charge of having been intoxicated Saturday night. He stated that he had secured the liquor from an older companion and an endeavor will be made to find where it was purchased, and as the law is severe with a violation of that kind, someone may become involved in serious trouble.

Plaintiff Wins Judgment.

In the case of A. R. Pound vs. Jesse Moats, et al., a judgment was entered in favor of the plaintiff in the common pleas court. The suit was brought to recover upon a promissory note.

For trial Wednesday: Canedy vs. Canedy; a will contest case.

Real Estate Transfers.

Adam F. Dahmer to Rolland P. Perry; 25 acres in Jersey township; $1, etc.

A. R. Montgomery to Geo. W. Montgomery; 10 1-4 acres of land in Lima twp.; $1, etc.

M. Ross Varner to D. T. Walrath; lots 18 and 19 in Toboso; $1, etc.

Margaret A. Davis, et al., to Joshua W. Hankinson, et al.; two acres in Newark twp.; $1, etc.

F. A. Zimmer to James A. Statler; land in Etna twp.; $1, etc.

Grace A. Smith to F. A. Zimmer; lot in Pataskala; $1, etc.

Isaiah B. Moore to Wm. H. Finkbone; two parcels in Lima twp.; $1, etc.

Ava B. Finkbone to Isaiah B. Moore; lot in Pataskala; $1, etc.

Henry J. Schnaidt, attorney in fact, to Henry A. Froelich; lot 5790 in Cedar Crest addition; $1, etc.

Wm. M. Gray to George Sherman; 52 1-2 acres in Lima twp.; $1, etc.

Henry E. Fry to Margaret W. Davis; outlot 58 in Bradley-Buckingham's addition; $1, etc.

Wesley Montgomery, trustee, to Jay H. Butler; lots 39 and 40 in Hazelwood Annex; $1, etc.

John H. Burchfield to Wm. H. Cooper; 29 1-2 acres in Etna twp.; $1, etc.

"A SHINE IN EVERY DROP"

Black Silk Stove Polish is *different*. It does not dry out; can be used to the last drop; liquid and paste one quality; absolutely no waste; no dust or dirt. You get your money's worth.

Black Silk Stove Polish

is not only most economical, but it gives a brilliant, silky lustre that cannot be obtained with any other polish. Black Silk Stove Polish does not rub off. It lasts four times as long as ordinary polish, so it saves you time, work and money.

Don't forget—when you want stove polish, be sure to ask for Black Silk. If it isn't the best stove polish you ever used—your dealer will refund your money.

Black Silk Stove Polish Works, Sterling, Illinois.

Use Black Silk Air Drying Iron Enamel on grates, registers, stove-pipes, and automobile tire rims. Prevents rusting. Try it.

Use Black Silk Metal Polish for silverware, nickel, tinware or brass. It works quickly, easily and leaves a brilliant surface. It has no equal for use on automobiles.

Get a Can TODAY

OBITUARY

George Findley.

Funeral services for George Findley, who died Friday in Toledo, were held this afternoon at 2 o'clock in the home of his sister, Mrs. Emma Darsham. Rev. Mr. Walter officiated. Burial was made in Maple Grove cemetery, Granville.

In Memory of Mrs. John Siegle.

Death has called away our darling wife and mother. In the lonely grave we layed her. Our hearts are sad and broken. No one knows the grief we bear and how we loved her. But Jesus He loved her better, so He called her to that home of rest, where there is no more sorrow and where all tears are wiped away. The flowers we lay upon your grave, dear mother, may whither and fade away, but the love you bore for us shall always linger in our hearts.

Husband and Children.

Card of Thanks.

We desire to thank all our friends and neighbors for their kindness during the illness and death of our darling wife and mother; also, for the beautiful floral offerings, and Rev. Paul Kemper for his kind and consoling words.

3-25-1t John Siegle and Children.

Value of Farm Training.

N. H. Batchelder, a Connecticut educational authority, advises schoolboys who are undecided as to what business or profession to adopt, to look carefully into agriculture. He believes that the schools should furnish courses in the various branches of farming, at least of a parity with manual training. "It has been proved many times," he says, "that w... of a practical nature instead of draining a boy's energy actually increases his capacity for book work. If he likes poultry husbandry, for example, it serves as a recreation and a partial palliative for excessive indulgence in athletics. Animal husbandry and gardening, even if they are never followed as a business, inculcate a wholesome love for outdoor life beyond valuation."—Exchange.

Few Jap Women Sing Well.

Dr. Yuhora [illegible], president of the Tokyo Academy of Music, remarks that Japanese [illegible] are prevented from being experts in foreign music in large part for [illegible] of physique. In the first place, their fingers are too short for the [illegible] the violin, while their short legs [illegible] them from playing the org[an] effectively. Their voices are [illegible] weak, and it is impossible for [illegible] to vie with foreign women in [illegible] music. A strong and powerful voice comes from a good physique. If [illegible] Japanese women desire [illegible] their capacity for foreign music [illegible] must first of all set to work [illegible] improve their physique.

Read Advocate Want Ads tonight.

SPRING FROCK OF WINTER MATERIALS

Distinctly spring-like yet with bite of the passing winter is this combination of sand colored crepe georgette and black pussy willow satin. The sleeves, short uneven tunic, and neck are adorned with bead embroidery.

Fundamental Laws.

Even Benjamin Franklin with all his carefully thought out philosophy had some mistakes placed against him on the ledger of life, and it is told of Abraham Lincoln that at one time he became so much discouraged and thought himself such a failure, thought life not worth the living. Times of discouragement come to every one of us, and we may be very sure that success is built mainly upon sincere efforts, and that we shall make many mistakes, no matter how carefully and conscientiously we try to carry out the law of obedience to the principles of real life. If those who stand for us as an embodiment of success made many failures, we may expect that we shall make ours, but we need not spoil our chances by a reckless disregard for law which all men have found to work toward success. Rather should we use these laws as the foundations upon which we shall build our own individuality and work out our own problem in our own way.

Necessity Makes Prosperity.

A people never fairly begins to prosper till necessity is treading on its heels. The growing want of room is one of the sources of civilization. Population is power, but it must be a population that, in growing, is made daily apprehensive of the morrow.—Simms.

The [illegible] is [illegible] of the [illegible] around the Wise [illegible] Yes [illegible] the kid seem [illegible] that he knew more than he did [illegible] Sing Sing.

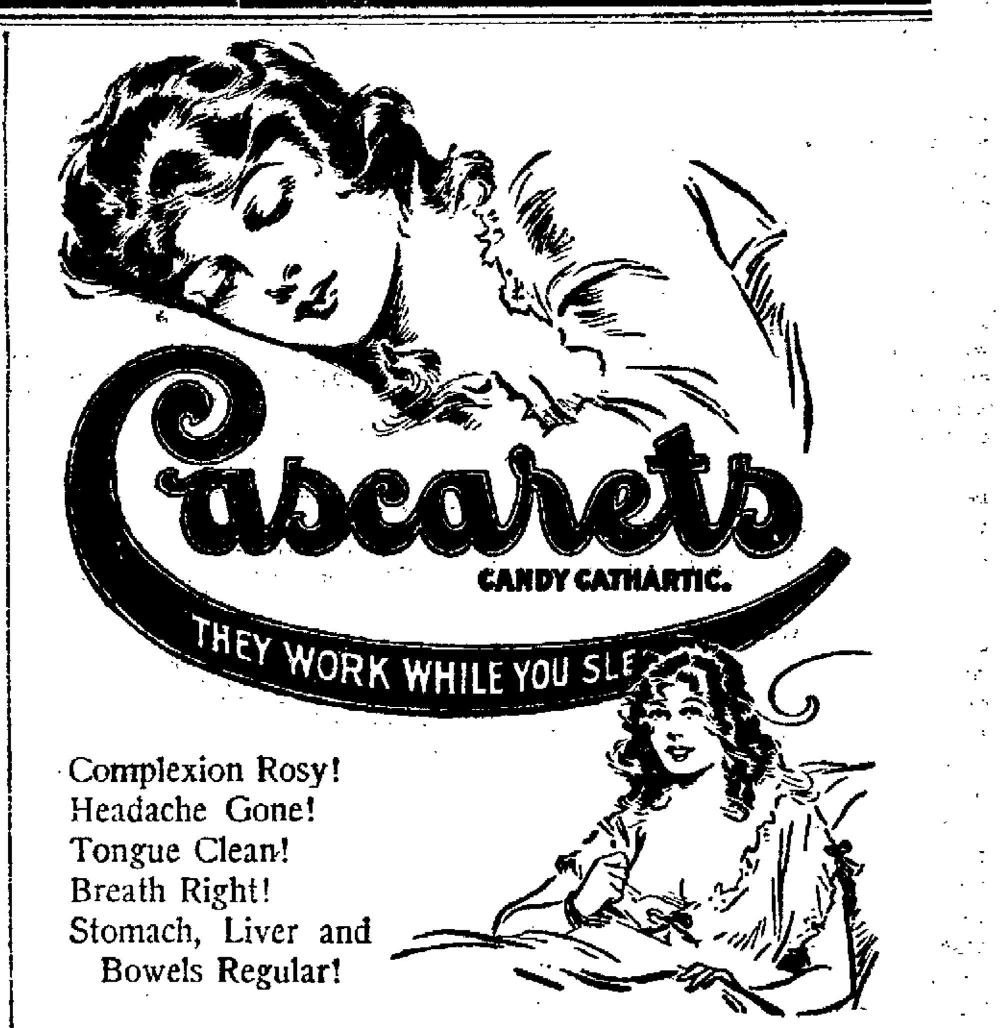

Complexion Rosy!
Headache Gone!
Tongue Clean!
Breath Right!
Stomach, Liver and Bowels Regular!

Religion Defined.

Definitions of religion run an extraordinary gamut, even when they are offered in the same hour and expressed in the same speech. Very lately, in print which is scarcely dry on the pages, this definition has issued from a philosopher's study: "Religion is the experience constituted by those thoughts, feelings and actions which spring from man's sense of dependence upon the power or powers controlling the universe, and which have as their center of interest the cosmic fortune of values." From the trenches, on the other hand, have been flung these molten words: "Religion is betting your life on the existence of God."—Anne C. E. Allinson in Atlantic Monthly.

Noiseless Workers.

Nature is a noiseless worker. You cannot hear the pumps which are sending the sap from the roots of the great oak tree into its topmost twig, but they are busy day and night, just the same. You may lie with your ear to the ground, but you will listen vainly for any rustling as the grass and weeds and flowers rise from the winter's long bivouac and fall into line. The apple tree sounds no trumpets, but how beautiful the banners she throws to the breeze. And all this noiseless activity brings home the truth some of you have already discovered, that the workers who make the most noise are not necessarily the ones who accomplish the most.—Girl's Companion.

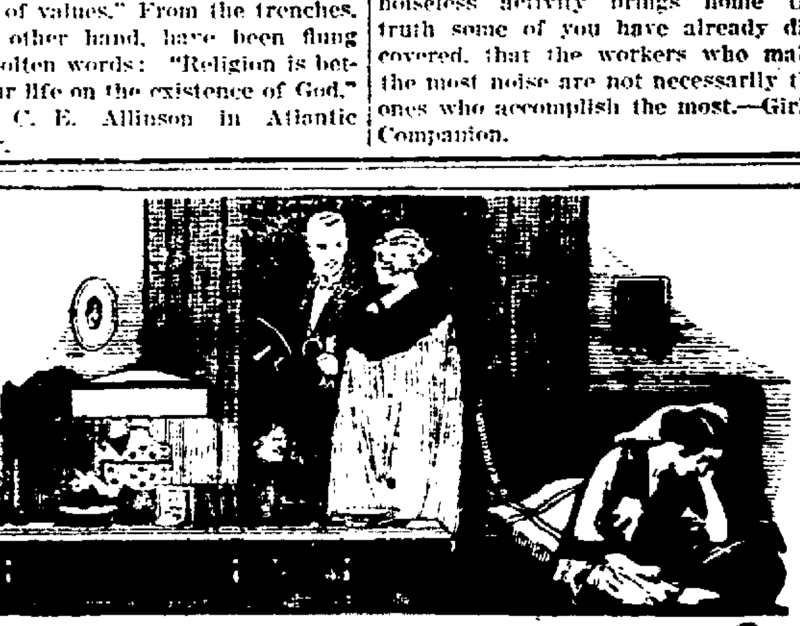

Is it that rash which makes you unpopular?

Resinol
WILL HELP YOU

Don't be denied the pleasure your friends enjoy simply because of a skin that is marred by unsightly blemishes.

Here's the thing to do—give the Resinol treatment a fair trial. Use the ointment and soap jointly. Let the healing medication contained in both, correct and gradually overcome the trouble that is robbing you of a clear complexion and a good time.

For a free trial of each write to Dept. Resinol, Baltimore, Md. The combined use of this ointment and soap is especially suitable for the treatment of eczema and other skin diseases. *For sale at all druggists.*

NEWSPAPERARCHIVE®.COM

FERTILIZER

For Farmers, Gardners, Nurserymen

Thoroughly Sterile, but Has All Features of High-Priced Fertilizer

29 Times as Much Phosphoric Acid as Manure — **12** Times More Nitrogen Than Manure — **4** Times as Much Potash as Manure

No Contaminating Qualities or "Filler"

A limited quantity of this fine fertilizer is offered for sale by the City Officials of Columbus, who have determined to give users the benefit of low prices, rather than continue to sell to the Fertilizer Trust, who resell to the consumer at huge profits.

You can order in 100 lb or ton lots—sacked or in bulk—and save big money.

Costs Less----Use Less per Acre

The price on this better grade of fertilizer has been made lower than you have ever bought its equal before.

Especially Adapted for

Truck farms, gardeners, nursery men, small fruit growers, corn and tobacco raisers, and others who do not renew chemical elements of their land by crop rotation.

ONLY 1000 TONS AVAILABLE

The Ohio State Fertilizer Bureau has analyzed this fertilizer and endorses it as more efficient than manure.

Remittances must be made in cash, money order or on C. O. D shipments. Write, wire or call addressing all inquiries to **T. D. Banks, Sup't Municipal Reduction Plant. Phone, Main 913, City Hall, Columbus, Ohio.**

THE 20c PAYMENT PLAN

WILL MONEY HELP YOU

If so, we can advance you what you want on your furniture, pianos, fixtures. We also make loans to farmers on live stock, farm implements, etc.

FOR EXAMPLE

$35.00 Total Cost $3.70

For Four Months

Or if you need more money and want longer time, we will loan you any amount up to $300, and give you 20 months time to pay back if you desire it.

Come in and ask for Free Booklet "The Twenty Payment Plan" which describes everything fully. Call, write or phone.

OHIO LOAN CO.

9 Hibbert & Schaus Building, Newark, O.
Auto Phone 1417.
Under State Supervision.

MORTGAGE LOANS

On Homes and Farms Are Wanted By The Buckeye State Building & Loan Co., Rankin Bldg., 22 West Gay St., Columbus, O.

1. We have the money
2. And desire to loan it on homes in Columbus or farms in Central Ohio.
3. Or on doubles and apartments in Columbus for they are homes.
4. We allow the lowest interest rate
5. And the most liberal terms
6. And are prompt in everything.
7. We solicit your business.

T. A. BAZLER

Funeral Director

Motor Ambulance.

15 W. CHURCH ST.

Newark, Ohio.

LESTER N. BRADLEY

Successor to Bazler & Bradley.

FUNERAL DIRECTOR

27-29 NORTH FOURTH ST.

Auto Phone 1919. Bell Phone 459

JOSEPH RENZ

NOTARY PUBLIC, REAL ESTATE AND INSURANCE.

Office over Gleichauf's Furniture Store, West Main Street.

Deeds and Mortgages Written. All business entrusted to me will be promptly and carefully attended to.

BICYCLE TIRES

FROM $2.50 to $3.75

All No. 1's guaranteed.

BICYCLE REPAIRING

At Lowest Prices

T. B. McCLUTCHAN

Avalon Bldg. Cor. Fifth and W. Main

Ohio and Little Kanawha Railroad Company

Newark, O., March 11, 1919.

Notice is hereby given that the annual meeting of the stockholders of the Ohio & Little Kanawha Railroad Company will be held at the office of the company in Newark, O., on Tuesday, April 1, 1919, at 11 o'clock, for the election of directors for the ensuing year, or for the transaction of such other business as may properly come before the meeting.

C. W. WOODWORTH, Secretary.

3-18-ts4t

Rattenberg's for real live bargains this week. 3-25-3t

WORD OF ILLNESS KEPT FROM PARENTS

Private Julian Ball, who was in the hospital for six weeks without telling his family, is expected to arrive in the United States about March 29. He is

JULIAN BALL.

the son of Mr. and Mrs. Eugene F. Ball of Clinton street. He did not tell his parents of being in the hospital for fear it would worry them. Of the ten men admitted at the same time he was nine of them died.

SUSTAINS DEMURRER IN GLEICHAUF CASE

In the case of Justin Gleichauf vs. Fountaine A. Johnson, et al., the court sustained a demurrer to the petition. Leave was given to file an amended petition by April 1. Gleichauf sues Johnson for damages for negligently driving a horse through a plate glass window in the store of which he is proprietor. In his petition the plaintiff also joined Grace F. Fleek Kenrely and Alice Fleek Miller, who are owners of the building in which Gleichauf's store is located and from whom Gleichauf has a lease, the plaintiff claiming that the covenants in the lease require that the owners of the premises are obliged to replace and repair the window which was broken. The question was whether the plaintiff could join, as parties defendant, and join in his cause of action, a case brought to recover damages by reason of a tort on the part of Johnson, with a cause of a tort on the part of Johnson, with a cause of action based upon a breach of covenant of a lease with different parties. The court held not, and held that they are two distinct and separate causes of action different in their essential nature, and sustained the demurrer filed in the petition.

FATHER RYAN VISITS DUBLIN ON LEAVE

Rev. Father B. M. O'Boylan has received a letter from Rev. Father Ryan, former assistant at St. Francis de Sales church. Rev. Father Ryan is chaplain with the first regiment and is in Dublin, Ireland on a fourteen day leave. The letter was written on March 8.

HANOVER GRANGE.

Hanover Grange will meet Thursday evening, at 8 p. m. There will be degree work and the following program will be rendered:

Roll call, answered by maxims of thrift.

Piano solo—Mary Channell.

"What I Cook in the Spring Before Garden"—Mrs. Ray Shepard, Amelia Williams.

General Discussion, "Can the World Support Itself by Six Hours Work a Day?"

"The Automobile's Spring Cleaning" L. C. Gatrin.

Lack of Training.

Katherine's parents are trying to teach her politeness, although she is only four years old. As a result she watches opportunities to use "Scuse me" and "Please." The other day she watched mother as she rocked her year-old brother. Finally little brother decided. Katherine waited expectantly but in vain. Finally she could stand it no longer. "Mudder," she said, indignantly, "Bub ought to be sense enough to say 'Scuse me'"

[illegible]

SUCCESS

IT IS THE SATISFACTORY FITTING

D. S. Raiken

OPTOMETRIST

West Side Arcade Drug Store

THE MARKETS

Cleveland Produce.

Cleveland, March 25.—Butter creamery firsts 68c@69c.

Cheese American whole milk fancy twins 34c@35c; brick fancy 37c@38c.

Potatoes 1.70@1.75 per hundred pound sacks.

Chicago Live Stock.

Chicago, March 25.—(U. S. Bureau of markets).—Hogs, receipts 57,000 opening trade steady but generally mostly 10c to 25c lower. Bulk 19.25@19.60; heavy weight 19.50@19.75; medium weight 19.30@19.65; light weight 18.85@19.50; lights 17.50@19.00; sows 17.25@18.85, pigs 16.75@17.50.

Cattle, receipts 10,000; steers steady to 15c higher; good and choice she stock steady; others slow to lower; calves 25c to 50c lower; heavy beef steers 11.50@12.40; light beef steers 10.00@18.75. Butcher cows and heifers 7.00@15.25. Canners and cutters 5.25@9.75. Veal calves 13.50@16.00. Stockers and feeders steers 8.00@14.25.

Sheep, receipts 14,000; market slow; firsts sales steady but undertone weak. Lambs, 84 pounds or less 18.50@20.50; 85 pounds or better 18.00@20.40; culls 15.00@18.00. Ewes, medium and good 12.00@15.00; culls and common 6.00@11.25.

Chicago Grain Review.

Chicago, March 25.—Traders in corn gave most of their attention today to statements from government sources that there was reason to expect lower food prices in the near future. Opening figures, which ranged from 1-8c to 1.18c lower, with May 1.46 to 1.48 5-8 and July 1.37 1-2 to 1.38, were followed by an upturn that in some cases reached above yesterday's finish, but the market soon sagged again and went lower than before.

Oats weakened with corn. After opening 3-8c to 1-4c down, with May 67 1-4c to 5-8c, the market underwent a slight further setback.

Lower quotations on hogs put packing house products on the downgrade. Most of the trading was in ribs.

Pittsburg Live Stock.

Pittsburgh, March 25.—Hogs, receipts 2,000; market active. Heavies 19.90@20.00; heavy yorkers 19.75@19.90; light yorkers 18.25@18.50; pigs 17.75@18.00.

Sheep and lambs, receipts 200, market active; top sheep 15.00; top lambs 20.50.

Calves, receipts 200; market active; top 18.00.

Cincinnati Live Stock.

Cincinnati, March 25.—Hogs, receipts 2200, steady; selected heavy shippers 20.00; good to choice packers and butchers 20.00; medium 19.00@20.00.

Cattle, receipts 500, slow and weak; shippers 13.00@15.75; butchers steers extra 14.00@14.75 good to choice 12.00@13.75; common to fair 7.00@11.50. Calves, weak, extra 15.00@15.50; fair to good 13.00@15.00; common and large 7.00@12.00.

Sheep, receipts 25; strong extra 12.50@13.00; good to choice 11.00@12.50; common to fair 6.00@10.00. Lambs strong, extra 18.50@19.00; good to choice 18.00@18.50; common to fair 13.00@17.00.

Chicago Produce.

Chicago, March 24.—Butter, lower; creamery 55c@62c.

Eggs, higher; receipts 33,983 cases; firsts 39c@39 1-2c; ordinary firsts 38c@38c 3-4c; at mark cases included 28c@39c.

Poultry, alive higher; springs 33c; fowls 35c.

Potatoes, receipts 59 cars; unchanged.

K. OF C. MEMBERS SEE WRESTLING BOUTS

The Knights of Columbus entertained with a smoker at the club rooms on Monday evening. The event was arranged for the knights and their friends and a delightful evening was spent.

Several wrestling exhibitions were given, and a male quartet furnished delightful music. About 150 spent the evening at the club rooms.

LEG FRACTURED IN FALL FROM HAYMOW

Russell Needles, employed at the J. S. Jones farm in the Granville road, fell from a haymow this morning, lighting on his feet on a cement floor, 20 feet below. Bradley's ambulance removed him to the City hospital and an examination showed that the thigh was broken half way between the knee and hips. Dr. Loveless of Granville, is the attending physician.

BOY ADMITS THEFT.

A boy aged 14 years was brought in from Hanover this morning charged with having stole an open face silver watch, Hampden movement from H. C. Priest of that village. The boy admitted the theft and said that he threw it in the creek shortly after taking it in December last. He was given a lecture by Juvenile Judge Hunter. The parents of the boy agreed to pay the costs of the case and compensate Priest for the watch.

STRIKE IN BARCELONA.

(ASSOCIATED PRESS TELEGRAM)

Madrid, March 25.—A general strike has been broken out at Barcelona. Premier Romanones, who had intended to resign, has declared that he considers it his duty to remain in office.

CHAMPS ON LIST AT BOWLING TOURNEY

(ASSOCIATED PRESS TELEGRAM)

Toledo, March 25.—With the exception of one Cleveland pair which is on the schedule of the first squad today the American Bowling congress tournament here will be given over to Detroit doubles and singles rollers.

All are members of the 32 Michigan fives that occupied last night's entire schedule. The first squad will go on at 9 a. m., the second at 10:45, and the third at 12:40 p. m. With a full schedule the competition in the minors divisions of the tournament will last until nearly 8 o'clock.

Officials of the tournament consider the 10:45 squad the most important of the day as that time C. J. Styles of Detroit, world's individual champion will bowl his doubles and singles.

Styles was not in the doubles money at Cincinnati last year but he won the individual event with games of 247, 233 and 222 for a 702 total.

On the first squad of five men teams tonight are scheduled eight more from Detroit, making a total of 40 teams from that city having taken part in the tournament in two days. The three Wheeling entries also are down for the first shift. One team each from Fond du Lac, Decatur, Cleveland, Columbus and Lancaster will fill out the squad.

On the second night session are three from Chicago, three from Indianapolis, three from Columbus, two from Milwaukee, two from Cleveland and one each from Oshkosh, Canton and Massillon.

One of the Milwaukee teams on the second squad is the Fred Smith five which has Jimmy Smith, recognized as the world's champion match bowler in the lineup.

NOTICE OF APPOINTMENT.

Estate of Georgia Wilson, deceased.

G. W. Sapp has been duly appointed and qualified as administrator of the estate of Georgia Wilson, late of Licking county, O.

Dated this 22nd day of March, 1919.

ROBBINS HUNTER,
3-25-tues3t Probate Judge.

NOTICE OF APPOINTMENT.

Estate of Anna Eaton, deceased.

C. L. V. Holtz has been duly appointed and qualified as administrator of the estate of Anna Eaton, late of Licking county, O.

Dated this 21st day of March, 1919.

ROBBINS HUNTER,
3-25-tues3t Probate Judge.

NOTICE OF APPOINTMENT.

Estate of John Eaton, deceased.

C. L. V. Holtz has been duly appointed and qualified as administrator with the will annexed of the estate of John Eaton, late of Licking County, O.

Dated this 21st day of March, 1919.

ROBBINS HUNTER,
3-25-tues3t Probate Judge.

Unexpected Answer.

He—Did you love me when you first saw me?

She—Oh, no. I had to get used to you first.—Boston Transcript.

CLASSIFIED ADS

1 Cent a word—½c word for each consecutive Insertion.

FOR RENT—FLAT.

Flat, corner Hudson Ave., and Oak streets, vacant March 1st., C. H. Warden, Arcade Hotel. 2-28-tf

WANTED—TO RENT.

Four or five unfurnished rooms on or near Hudson Ave. Address Box 6015 care Advocate. 3-25-3tx

To rent strictly modern 6 room house within walking distance of square. Room 462 Hotel Sherwood. 3-25-3tx

House with garage or barn. No children. Phone 7478. 3-22-3t x

FOR SALE—AUTOMOBILES.

Good five passenger car with electric lights and starter, good paint, cheap. Call 42 Hancock St. 3-25-3tx

Two Ford Touring Cars. Exceptionally good bargains. One Model 90 Touring car, never been driven.

The Licking Motor Sales Co.
Selling
Mitchell and Dort Cars
Room 1 Masonic Temple
3-25-d3t

One 1917 Ford Roadster; 1 1914 Ford Touring; 1 1916 Hupmobile; 1 light four Buick; 1 light Six Overland; 1 Willys Knight Touring; other used cars at $150 to $200, ready to run. Cash, trade or payments. Open evenings. Overland Garage, 62 W. Main street. 3-24-6t

Sale or trade, five passenger Reo, first class condition, also want to buy girls bicycle. Inquire 349 National Drive. Phone 3398. 3-24-3t

For sale or trade, Cadillac roadster; good condition; price reasonable. Call 7847. 3-24-3tx

WANTED—TO TRADE.

Handy little 40 acre farm for house, north. Moore & Son, Trust building. 2-21-tf

CLASSIFIED ADS

1 Cent a word—½c word for each consecutive Insertion.

HOUSES—FOR RENT.

Modern nine room house at 521 Hudson avenue. Barn. Call Auto 3985. 3-25-3tx

Scheidler residence north side, 8 rooms with bath, 139 S. Third St. Inquire Wm. E. Miller Hardware Co. 3-22-tf

Five room house in good repair on West Side; $10. Vacant April 1st. P. E. Burge, phone 7292. 3-15-tf

ROOMS—FOR RENT.

Rooms for small family; good garden, well and cistern. Enquire 441 Eddy street. 3-25-3tx

Office rooms, 35 1-2 S. Park Place. Inquire Walter P. Ferguson, Phone 1962 3-24-3tx

Two furnished light housekeeping rooms, 17 Gay street, rear East End fire department. Auto 5265. 3-24-3t

One nicely furnished room, all conveniences, use of phone, 192 Hudson avenue. 3-22-3t

Two modern light housekeeping rooms; hall and porch; also furnished room. 317 Church street. 3-22-3t x

FOR SALE—REAL ESTATE.

Five room cottage, north, full basement, cistern and well, cement walks, $1500, easy terms, J. C. Berger, Auto 7114. 3-25-3tx

A good six room house in the West End. For particulars call Phone 7391. 3-25-3tx

Modern 6 room house, West End, $2500.00. Fred C. Evans, 403 Trust Building. Office Phone 1032. Residence 6191. 3-25-tf

Six room modern house and five (5) acres land close to city car line. Will exchange for city property. Fred C. Evans, 403 Trust Building. Office Phone 1032. Residence Phone 6191. 3-25-tf

Eight room brick house, electric lights city and cistern water; barn and 13 acres; at city limits; price $6,800. Call Auto 1050 or Bell 95. 3-25-27-29x

Eight room house; bath, hot and cold water; three acres ground. North Fourth street. Price $4,800. Auto. 7351. 3-24-3t

Seven acres, Glenwood Addition. Fine garden land, with house and lot, or separate. J. F. Moore & Son. 3-24-tf

Six room modern house, new garage, corner lot. North end. Good fruit, water. Possession at once. $2475. 3 acres, good 6 room house, barn, fruit, good water. On Granville car line. $4250. 5 acres, fair buildings, good water, on pike and car line. $2450. See O. G. Warrington, Room 11 Hibbert & Schaus Bldg. 3-24-3t

Nine room modern house cement cellar. Garage, large lot, outbuildings, fruit. Inquire 335 E. Main. 3-24-3tx

Eight rooms, bath, furnace, large lot, east; good location, good condition, oak finish downstairs, good well and cistern. Price reasonable; owner leaving city. Box 6010, care Advocate. 3-24-3tx

Chance to buy good property in Hebron on Cumberland street. See C. H. Crossmock, Thornville, or phone 1131, Citizens. 3-24-3tx

Seventy-five acres, three miles north of Newark; well water and fenced; suitable for dairy or stock; no buildings. Box 7, Hebron, O. 3-24-3tx

My home at 473 West Main street; eight rooms; modern, with full cement basement; large lot, garage, outbuildings and fruit. I am leaving the city. Ed. M. Larason. 3-22-6t

To settle estate quickly, six room brick, strictly modern, first class location, North End. $3000. P. E. Burge, Phone 7292. 3-20-tf

WANTED—POSITIONS.

Work, taking care of lawns. Z. R. Davidson, 125 South Fourth street. Auto 3938. 3-25-3tx

Washing and ironing to do at home. Mrs. James Coulter, 55 South Fifth street. 3-25-3tx

Gardens o plow; $1.50 per lot. See or call J. H. Butler, Auto phone 5116. 3-25-3tx

Practical nursing by Mrs. Rice, W. Main and Williams St., next door to Lutheran church. 3-24-3tx

Experienced office girl wants position until September. Knowledge of Stenography. Ten months experience as a commercial teacher. Can furnish excellent reference. Address E. S., 11 N. Morris St. 3-22-4tx

Hard-wood floors to polish; wall paper to clean. Erman's Drug Store. 3-24-6x

Position wanted by colored agriculturist on large farm where modern machines are used; 19 years experience in farm culture; has studied grade D in agriculture. A-1 reference, and willing to work. Address Box 6001, care Advocate. 3-24-3t x

In days of old when knights were bold they must have all been Middle Aged men.

CLASSIFIED ADS

1 Cent a word—½c word for each consecutive Insertion.

FOR SALE—MISCELLANEOUS

Get strictly fresh fish at the Newark Fish Market, 8 S. Fourth St. 3-25-3t*

One second hand motor pump, guaranteed. See O. Nutter, Plumber or call 1952. 3-25-3tx

Thoroughbred R. C. Black Minorca Eggs for hatching. 225 egg strain. Phone 6386. 3-25-3tx

Sanitary couch and childs mission desk and rocking chairs. Very reasonable. 56 N. 5th St. 3-25-3t

Spring wagon, plow, gas range, gas heater, coal heater, rocking chair, ice box, 2 beds, 2 lawn mowers, 3 portable hen houses at 72 No. 19th St. Call Auto Phone 4847. 3-24-2tx

An "Estate" four hole gas range, used two years, good as new; one white enameled old fashioned low bedstead and springs. E. F. Hobart, Granville, O. Auto 8615. 3-24-3tx

Red Cross wind pump, good condition, 40 ft. tower, also 3 way pump. Jas. F. Zimmer, Granville, O. 3-24-3tx

A purebred large English Berkshire, bred sow. This sow is bred to a great prize winner. R. O. Mossman, Newark, O. 3-24-3tx

Two lots on pike with lake frontage, also Ford light delivery. Will accept Liberty Bonds at face value. Chas. Carrier, Thornville, O. 3-24-3tx

A Deckar Bros. piano in good condition; cheap for cash or terms. 76 Riley street. 3-24-3t

PUBLIC SALE

Six miles north on Martinsburg road, March 27, 1919 at 1 p.m. Horses, 2 fresh cows, hogs and farm implements, hay and poultry. Wm. Donahue. 3-22-3tx

Carload double-cleaned Elwood Seed or feeding oats. For prices see S. E. Gutridge, Providence Live Poultry house, 45 Franklin street. Auto Phones 1718 or 6404; Bell 393. 3-22-6t

Piano and music cabinet; bargain if sold at once. Leaving city. 201 Elmwood. 3-22-3t x

NEWARK WELDING CO.

Canal street, between Third and Fourth. Expert in joining all metals and broken parts by Oxy-Acetylene process. Special on all auto parts and farm machinery. Auto repairs and second-hand cars for sale at very low prices. 3-22-3t

Good seed oats, 90c bushel. Call on or phone Ira Beaver, Hebron, O. 3-22-3tx

Car load of Oyster Shells for poultry—hen and chick sizes. C. S. Osburn & Co., 14-16 E. Church St. Auto Phone 2085. Bell 340W. 3-17-tf

FOR SALE

Fruit trees. Large stock of apple, peach, cherry, etc. True to name and well-rooted. Small fruits, roses Cal. Privet, etc. Est. 1875. Price-list on request. W. A. Ellinger, Lancaster, O. Route 2. (Successor to J. D. Friesner). 3-1-tf

1600 bushels choice reclaimed northern grown seed oats. C. S. Osburn & Co., 14-16 E. Church street. Auto. 2085. Bell 340-W. 2-26-tf

Car load of Globe Scratch feed and Globe Egg Mash. C. S. Osburn & Co., 14-16 East Church street. Auto. phone 2085; Bell 340-W. 2-5-tf

Car load of Oster shells for poultry & Co., 14-16 E. Church St. Auto Phone 2085. Bell 340W. 3-13-tf

Why deprive your family of the benefit of Delco Light. Buy now. Phone 4365. S. E. Sutley, Dealer. 3-6-tf

FOR EXCHANGE.

Four room house, slate roof, lot 30x170, good garden. For building lots in growing addition. P. E. Burge. Phone 7292. 3-24-tf

LIVE STOCK—FOR SALE.

Fresh Jersey cow; third calf. Call 1103, Hebron. 3-25-3tx

One black mare, one rubber tire surry, one spring wagon with brake and top, two sets harness. Will trade for real estate. Call evenings. Cor. 4th and Channel Sts. 3-24-3tx

One roan team, 6 years old, 2900 lbs; one black mare, 1200 lbs; one small mare, 1100 lbs. Arcade market. Phone 1515. 3-24-3tx

Sow and nine pigs. Harvey Jones, Welsh Hills road, R. D. 3. 3-24-3tx

Fresh Jersey Cow. O. E. Sigler, Phone 95484. 3-22-3t

A-1 sow and 12 pigs. C. A. Lybarger, R. D. 4, Newark. Auto. 96394. 3-22-3t x

MISCELLANEOUS.

If you need Glasses it will pay you to come and see me. I guarantee all my work, both frames and lenses, to give satisfaction. Prices to suit everyone. Located in Newark eight years. Optical rooms: 60 East Main street, half block east of square. Mrs. C. P. Reynold's Optometrist. Auto 4211. Opposite interurban station. 3-21-tues-thurs-tf

HARDWOOD FLOORS

Layed and finished; first-class work; prices reasonable. Auto phone 6325 or 6384. 1-21-tf

MONEY TO LOAN.

On good real estate. Inquire of Carl Norpell. 2-6tf

BUSINESS OPPORTUNITY.

Restaurant and rooming house; furnished. Board out rent. Address, Advocate, Box 6058. 3-22-3t x

LOST.

Wrist watch in Auditorium or between there and Cedar St. Liberal reward if returned to 59 Cedar St. 3-25-3tx

Pair glasses, in case, tortoise shell rims and gold mountings, by High School student. Reward if returned to Advocate office or school. 3-25

Black and white beagle hound pup; answers name of "Jack." Paul Engles, Masonic temple. 3-25-3t

CLASSIFIED ADS

1 Cent a word—½c word for each consecutive Insertion.

WANTED—MALE HELP.

Fence Builder. Must be competent. American Tribune office Friday 9:00 a.m. 3-25-3tx

Barber, steady, sober, $18.00 per week and per cent, can make $25.00. Hair cut 35c. Shave 15c. Fred C. Boyer, 54 S. Second St. 3-25-3tx

Good machine men at Cochlan's planing Mill. 3-25-3t

Messenger boy. Apply at Western Union office. 3-24-3t

CARPENTERS
SHEET METAL WORKERS
PIPE FITTERS

Mench and Floor men, also several first class all around machinists. High rates anr stead ywork. Bonus paid on second and third shifts. No labor trouble. Physical examination required.

Apply in person or communicate at once with Factory Employment Office THE GOODYEAR TIRE & RUBBER COMPANY AKRON, OHIO.

3-24-8t

FACTORY WORK.

We are offering steady employment to a large number of unskilled American men for production work in the rubber industry, ages 20 to 45, weighing 140 pounds or over, under best possible factory conditions. No previous experience necessary.

While learning, we pay you 37 1-2c per hour, which takes from one to six weeks, after which you are able to earn $4 to $6 per day and better. Our factory operates six days per week on three eight-hour shifts.

We will assist you to obtain board and rooms or houses at lowest rates. Physical examination, principally of heart, eyes and for hernia required.

Apply in person or communicate at once with Factory Employment Office. THE GOODYEAR TIRE & RUBBER CO., AKRON, O. 3-21-15t

WANTED—FEMALE HELP.

Refined lady to demonstrate to homes for local store. Salary. Write Bacorn Co., Elmira, N. Y. 3-25-Tues-Thurs-11tx

Middle aged lady or girl for general housework. Two in family. Call 625 Evans St. Phone 7333. 3-25-1t

Girl for general house work, family of two. References required, 69 N. 4th. Phone 4255. 3-25-3tx

A House Keeper. 34 Poplar Ave. Phone 4973 aftr 7 p.m. 3-24-3tx

Young girl or middle-aged woman to assist in housework. Inquire Mrs. W. H. Smith, 237 Hudson avenue. 3-24-3t

Girl for general housework; family of three. Call at 339 Hudson avenue. Phone 1784. 3-22-3t

WANTED—SALESMEN.

SALESMEN WANTED.

TO SELL OUR WEST VIRGINIA GROWN NURSERY STOCK

Fine canvassing outfit FREE. CASH Commission Paid Weekly. WRITE FOR TERMS.

Our Nurseries were grown in Ohio for more than 40 years, and much of our stock is grown and sold there now. THE GOLD NURSERY CO. Mason City, Mason Co., West Virginia. 3-22 to 6-7

WANTED—HELP.

Government needs hundreds Clerks for Railway Mail. Postoffice. Income Tax, File Clerks. $1000-$1800 yearly. Men and women, 18 and over, desiring Government positions, write for free particulars of examinations. J. C. Leonard (former Civil Service Examiner), 840 Equitable Bldg., Washington. 3-22-3tx

WANTED—MISCELLANEOUS

Board and room in private home for one or two men of temperate habits. 451 Seroco avenue. 3-25-3tx

Lots to plough, ashes and rubbish to haul. L. Young, 66 Brennan St. Auto 3484. Call evenings. 3-24-6tx

Tree trimming and tree surgery special. Call Bell 738L. Auto 3050. 3-25-3tx

To buy gas dome. Call 218 South Fifth street. 3-24-3t

Plow your garden now. Early-plowed gardens do the best. For good work and low prices phone 96331, R. T. Irving. 3-24-3t

FARMERS AND DEALERS NOTICE.

We want between now and April 15, 500 coops of poultry; also 10,000 cases eggs. Get our prices daily by phone. Prov. Live Poultry Co., and Kurtin & Kurtin, 45 Franklin St., S. E. Gutridge, Mgr. Auto Phone 1718; Residence 6404; Bell 393. 3-20-1mo

House moving. Benj. Pendleton, 355 North Fourth St., Auto Phone 7249. 3-15-26t

To buy 15 to 20 gallons good Jersey milk; will pay top price. Auto 1617. 3-14-tf

RADIATOR HOSPITAL.

Ford repairing a specialty. Central Garage, 41 South Second street. Auto 1738. 3-19-15t

Curtains to laundry at home, 99 South Third, Auto 3809. 3-8-1m

Edmunds & Butte, Plumbing and Heating. Work promptly executed; estimates cheerfully furnished. Auto. 1675. 30 W. Church street. 3-4-tf

Delinquent rent accounts collected. Losses prevented. Landlords Protective Association, 35 1-2 South Park Place. 3-1-1mox

Fresh eggs and all kinds of poultry. Fisher Bros. & Co., 21-23 East Church street. Bell 812-R; Auto 1626. 12-3-tf

FOR SALE OR RENT.

Six room modern house, garage centrally located, four acres, near Staddens bridge, close to pike and interurban; new 7-room summer cottage, large sleeping porches, ideal summer home. Call John J. Martin, attorney, Newark Trust building. Phone 1729. 3-24-6t

NOTICE

WANTED—Men between the ages of twenty and forty-five years for factory work; must weigh 140 lbs. or over. Examination given principally of eyes, heart and hearing, and for Hernia. Average wages to start, 35c. to 40c. per hour. Married men and soldiers preferred. Do not write; apply in person at the Employment office.

THE McGRAW TIRE & RUBBER COMPANY
East Palestine, Ohio.

"DANDERINE" FOR FALLING HAIR

Stop dandruff and double beauty of your hair for few cents.

Dandruff c[illegible]ses a feverish irrita tion of the sca[illegible] the hair roots shrink, loosen and th[illegible] the hair comes out fast. To stop [illegible]lling hair at once and rid the scalp o[illegible] every particle of dand ruff get a sma[illegible] bottle of "Danderine" at any drug sto[illegible] for a few cents po[illegible] a little in your hand and rub it [illegible] the scalp. Aft[illegible] several applic[illegible]ions the hair stops coming out [illegible] you can't find any d[illegible]ndruff. You[illegible] hair ap pears soft, glos[illegible] and tw[illegible] as thick and abundant [illegible] it. Advt

Says Poiso[illegible]s Cause Hea[illegible]che Dizziness

Coated Tongu[illegible] and Myriad Ail ments i[illegible] the Spring.

Grandma's Re[illegible]dy Now Sold In Tablet—Su[illegible]herb Tablets.

Many men, w[illegible] men and children need a Spring Blo[illegible] Purifier. The blood becomes thick w[illegible]h poisons' through the wintermont[illegible]. When spring comes serious ail[illegible]ents like typhoid, scarlet fever, cou[illegible]s, colds, catarrh, neuralgia, rheuma[illegible]c pains, loss of appetite and a slugg[illegible] all in feeling prevails.

The bowels, the [illegible]ver and the kidneys need help. The [illegible]ood needs thinning and purifying if [illegible]mples and boils are present. Sulpherb Tablets quickly relieve constipation and kidney inactivity and elimination of poisons takes place and you are made strong and fit for spring and summer. Grandma gave sulphur and cream of tartar in molasses. Now you take them in tablets with laxative purifying herbs—a better medicine, easy and pleasant to take. Druggists sell them in 60c sealed tubes. Every package guaranteed satisfactory or money back. Get Sulpherb Tablets (not sulphur tablets). Advt.

SORE, ITCHING BROKEN-OUT SKIN NEEDS POSLAM

If there are any raw, broken out places on your skin that burn, itch and aggravate apply Poslam right on them. It cannot harm and enjoy its benefits which are yours so easily. Feel its soothing, healing influence. If you suffer from eczema you should know at once what Poslam can do for you. It is your dependable remedy for any eruptional disorder, pimples, rash, scalp scale. Poslam is quality healing powder, concentrated.

Sold everywhere. For free sample write to Emergency Laboratories, 243 West 47th St., New York City.

And Poslam Soap, being medicated with Poslam, will benefit your skin while used daily for toilet and bath.

CELERY KING

Blood Purifier and Real Spring-Time Tonic.

Take it yourself and give it to the children, for it's a purely vegetable laxative tea that acts gently yet effectively, driving out all poisonous waste matter and making you feel better right away. Thousands of men and women retain their youthful looks and feeling by regulating their system each spring with this safe reliable family remedy. Advt

SORE THROAT, CHEST COLDS GO OVERNIGHT

Begy's Mustarine Contains True Mustard. Does Not Irritate Nose and Eyes.

Don't fool with remedies that act slowly. Get rid of the inflammation and congestion as quick as you can. Safety First.

Begy's Mustarine will do it and do it so speedily and quickly that you will wonder why you fooled with liniments, poultices, plasters and hot water bottles so long.

Begy's Mustarine is the original improvement on the old-fashioned dirty blistering mustard plaster and one small box is equal to fifty mustard plasters.

Just rub it on the skin—that's all you have to do. It cannot blister but in a few minutes will bring the relief you prayed for.

It is called the quickest pain killer on earth because there is nothing like it to ease the pain of rheumatism, neuralgia, lumbago, strains and pains.

Try it to reduce swellings, for stiff neck, headache, earache and toothache. The quick results will surprise you but be sure its Begy's Mustarine made of real mustard always in the yellow box.

STOPS PAIN MUSTARINE CANNOT BLISTER

AMUSEMENTS

ALHAMBRA.
"Every Mother's Son."

Large crowds yesterday saw Charlotte Walker, clever actress in "Every Mother's Son" at the Alhambra yesterday. It is seen today for the last times.

The story of "Every Mother's Son" revolves around an American family—father, mother and three sons. The wife is a typical American mother, one whose whole life is wrapped up in her husband and her boys. The father has given his services to Uncle Sam as a "dollar a year" man in the Great War, and works night and day.

The eldest son, although in the first draft age, volunteers before he is called, and is sent to France. The mother dreads to see him go, but recognizes that it is his duty. In France the boy goes over the top with his company, and in a furious hand to hand encounter he is seen to fall. When his comrades return he is reported missing.

The report reaches home. The mother is prostrated believing her first born is dead but finds comfort in her two remaining boys. The second son however, has been drafted and sets out to avenge his brother's death. When he goes the mother holds her youngest still closer to her heart and exclaims, "They shall not take him!"

Houdini.

For over 25 years Houdini, the handcuff king who stars in B. A. Rolfe's super serial "The Master Mystery," shown at the Alhambra has been issuing challenges to the world to find a means of restraint by locks from which he could not liberate himself and though many have answered his challenges none has succeeded in stumping this unique performer.

Sealed packing cases thrown overboard with Houdini inside, jails, Siberian prison vans, handcuffs, straight jackets—all look alike to Houdini. He escapes from each with uncanny ease. Alhambra theatre tomorrow.

"Just For Tonight."

Tom Moore, dashing and popular screen star comes to the Alhambra next Thursday and Friday in a Goldwyn photoplay, "Just For Tonight." The story:

Theodore Whitney, Jr., is the son of a wealthy stock broker. While motoring Whitney meets a girl in whom he becomes very much interested. He is eager to learn her name. She will write it for him she tells Whitney if he promises not to read it until after she has gone. He agrees, and "Mary Smith, U. S. A.," is all he finds when she speeds on.

Whitney's father has engaged detectives to find a missing stock certificate and learns that it decorates the walls of a roundhouse. He sends his son to recover it and Whitney meets the girl. So engrossed is he with her that he returns to the office without the certificate. A mysterious stranger gets it meanwhile. The girl is Betty Blake, the niece of Major Blackburn whose home has recently been the scene of a jewel robbery. Betty meets the stranger on the lawn and they are seen by detectives, who are led to suspect her. They tell the Major of their suspicions and he orders them from the house.

"The Love Auction."

A free love advocate whose victims are drawn from the ranks of idle society women and who attempts to blackmail a woman whose dark secret he suspects meets his fate in a most unusual way in "The Love Auction," a Wm. Fox photoplay of which Virginia Pearson is the star and which will be shown at the Alhambra theatre tomorrow. Virginia Pearson as the wife of a society millionaire is neglected by her husband who is a confirmed drinker. She seeks solace in the company of a former sweetheart and the sequel is unfortunate.

AUDITORIUM
Filipino Serenaders.

Those who visited the Auditorium theatre yesterday [illegible] of the [illegible] musical [illegible] of the season [illegible] Domingo's Filipino Serenaders [illegible] of the [illegible] The boys are making [illegible] the idea of getting acquainted with American ideas than making money for if they were to command the salary that acts of this kind receive, it would be impossible for Mr. Fenberg to pay it here in Newark, for Toots Paka, who carries an act similar, received from Mr. Fenberg for a three days' engagement at Decatur the modest sum of $350 for the three days' work and this act is worth double that amount for they are a whole show in themselves, everyone being an artist on his instrument, even the dancing of the young lady member of the troupe coming in for a great share of applause.

Mgr. Fenberg in talking to the writer stated that he had played many Hawaiian acts, but Domingo's Serenaders are the best he has so far played and he would like all who can get to the theatre during their short stay to do so for they are geting a dollar show for 25 cents. The complete musical number is seen together with Mme Petrova, who is screened in the First National Picture feature, "The Life Mask."

Part of Domingo's Serenaders, who made a hit at The Auditorium yesterday. They are seen today and tomorrow.

Petrova.

The combination of author, star, director and story which is furnished in the fourth product on in which Mme Olga Petrova will appear, is one affording the exhibitors of the country publicity possibilities and advertising value of a rare nature. Of the Polish star's own popularity with photoplay audiences little need be said.

Ralph Ince, who has been selected personally by Madame Petrova and Frederick L. Collins, president of the star's own production organization to produce the fourth picture in which she will appear is one of the foremost directors of the present film era.

Coupled with the importance of star and director is the name of George Middleton, who has specially constructed "The Great Star" as a medium for Madame Petrova's latest screen appearance. Mr. Middleton is the author of the justly celebrated stage play "Polly With a Past" which is now crowding the Belasco theatre in New York.

This wonderful six reel feature is seen today and tomorrow at the Auditorium.

"The White Man's Law."

Sessue Hayakawa is one of the most polished actors on the screen today. His intense restrained [illegible] artistic rendition of the roles in Paramount pictures for which he has been [illegible] has stamped him [illegible] as an histrionic artist of the first degree. He is [illegible] only [illegible] story [illegible] when [illegible] Hashimura Togo. In his new Paramount picture "The White Man's Law," which is to be displayed at the Auditorium [illegible] tomorrow [illegible] Thursday [illegible] written [illegible] Marion Fairfax [illegible] John Brown [illegible] directed [illegible] Young he will be seen [illegible] trail of an Arabian—John A. Ghengis [illegible]

SESSUE HAYAKAWA in The White Man's Law
A Paramount Picture

—and in no degree has he become less forceful or less artistic.

"In Old Kentucky."

No play before the public stands the wear and tear of time as well as does "In Old Kentucky," soon to be seen again for the 'steenth time in this city. In the hearts of the playgoing public this southern idyl from the pen of Charles T. Dazey never grows old.

At the Grand Today and Tomorrow.

Written nearly 30 years ago it has never been drawn from the stage for a single theatrical season since its first presentation.

Messrs Rowland, Clifford & Gatts who control this much envied play are very jealous of its success and it is never offered by an inferior of mediocre cast or number two company. The same care and careful attention to detail that has marked its success in the past is apparent this season. At the Auditorium next Saturday afternoon and evening. Seats on sale Thursday.

"The Auctioneer."

One of the early bookings at the Auditorium theatre soon is David Warfield in "The Auctioneer." Mr. Warfield's present tour is limited to 20 weeks, 10 of which were devoted to New York City alone where, at the Manhattan opera house, this popular Belasco actor is drawing a series of audiences limited in size only by the seating capacity of this huge playhouse.

Mary Pickford.

Mary Pickford, always welcomed to Newark picture fans, returns for one day to the Auditorium and will be seen next Friday in "How Could You, Jean?" This feature was shown here several weeks ago and proved one of the best Artcraft pictures Mary has appeared in for some time. The Pathe News always full of latest events, will be seen also.

GRAND.
Tuesday and Wednesday.

There is plenty of action in "The Adventure Shop," the Vitagraph Blue Ribbon Feature, which will be seen at the Grand theatre on Tuesday and Wednesday. Among the big scenes is a duel, a raid and a thrilling fight and the cutting of a deck of cards with the life of a girl the stakes. These events transpire incident to the visit of a rich youth to New York seeking adventure. A group of society young folk have organized The Adventure Shop to furnish excitement and the youth is the first victim of their plots. He is game however and drives them to desperate ends to cover up their schemes but they finally are unmasked.

Corinne Griffith has the featured role in this picture supported by a cast of exceptional strength. The scenario is adapted from "The Green Gullibaloo," by Bud Fisher, creator of "Mutt and Jeff" and provides one of the strongest pictures in which Miss Griffith has been starred.

LYRIC.

Hy Berling's Vanity Girls company opened at the Lyric theatre Monday and the large audience immediately proclaimed them to be the fastest, breeziest and snappiest tabloid show seen in Newark for some time. "Skinny" Kimbling and "Fat" Hill, the two comedians, fully lived up to all the nice things said about them in the advance notices. The chorus sang and danced their way into the hearts of the audience while the Island City Trio of "Jazz" Harmonists rounded out a bill full of merit and novelties and surprises. The Vanity Girls will make three complete changes each week and each change will be replete with new novelties and specialties.

GEM.
Wednesday.

The great British Army that has been operating in the Mesopotamian region is first putting under the English flag all the [illegible] of romance which was made famous by the great Oriental classic, the Arabian Nights. The life and customs of this ancient land as they were [illegible] in the Wm. Fox 1918 extravaganza "Ali Baba and the Forty Thieves," which is to be presented at the Gem theatre Wednesday. [illegible] the footsteps of success made by [illegible] and Aladdin's Lamp which [illegible] the country [illegible] of the [illegible]

Madge and her pet horse "Queen Bess" with "In Old Kentucky" Auditorium Theatre matinee and night, Saturday, 29th.

Special Bargains at Raltenberg's this week. 25 3t

AUDITORIUM
WEDNESDAY AND THURSDAY

ALL men who have not forgotten their dream adventures of boyhood, all women for whom the Orient has a seductive lure will glory in this widely exciting story with its mysterious note of surprise.

EXTRA FEATURE
Domingo's Filipino Serenaders

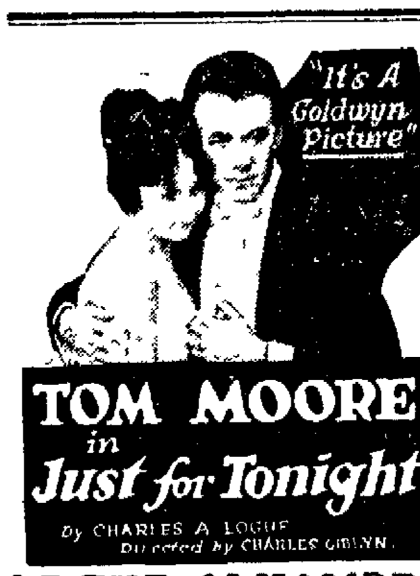

AT THE ALHAMBRA
Friday and Saturday

NOTICE TO CONTRACTORS

Sealed proposals will be received at the office of the Board of County Commissioners, Licking county courthouse, Newark, O., until 12 o'clock, noon (eastern time), April 22, 1919, for the remodeling the heating apparatus in the Licking county courthouse in accordance with approved plans and specifications now on file in the office of the Board of County Commissioners.

Each contractor will be required to accompany his proposal with a certified check for $500.00 and the successful bidder will be required to furnish a bond amounting to 50 per cent of the amount of the contract. By order of
BOARD OF COUNTY COMMISSIONERS
J. S. Mason, clerk. 3 25 tues4t

Reliable Method of Hair Care

Hair is by far the most conspicuous thing about us and is probably the most easily damaged by bad or careless treatment. If we are very careful in hair washing we will have virtually no hair troubles. An especially fine shampoo for this weather one that brings out all the natural beauty of the hair, that dissolves and entirely removes all dandruff, excess oil and dirt, can easily be used at trifling expense by simply dissolving a teaspoonful of canthrox (which you can get at any druggist's) in a cup of hot water. This makes a full cup of shampoo liquid, enough so it is easily to apply it to all the hair instead of just the top of the head. This chemically dissolves all impurities and creates a soothing, cooling lather. Rinsing leaves the scalp spotless, clean, soft and pliant, while the hair takes on the glossy richness of natural color, also a fluffiness which makes it seem much heavier than it is. After canthrox shampoo, arranging the hair is a pleasure. Advt

BRINGS THE ROSES TO CHILDREN'S CHEEKS

Only Costs Few Cents—Make It Yourself Same as Ordinary Tea.

Ask Grandma about Dr. Carter's K & B Tea and she will tell you that thousands of people used it as a spring cleaner and tonic in her younger days because it was justly famous as a really efficient herbal remedy.

To drive out of the system the accumulated impurities of the winter is good advice and people who want better blood and keener enjoyment of life should not neglect taking at least a two weeks treatment of gentle health-building K & B Tea.

Druggists will tell you that scores of people enjoy a cup at bedtime because it keeps liver and bowels in proper condition and ends bilious attacks and sick headache.

Give it to the children, they like it, and it acts very gently on their little bowels. Be sure you get

DR. CARTER'S K. & B. TEA

THE SPRINGTIME TONIC

For Nervous, Weak Men and Women Is CADOMENE TABLETS
Sold by All Druggist

RHEUMATISM LEAVES YOU FOREVER

Deep Seated Uric Acid Deposits Are Dissolved and the Rheumatic Poison Starts to Leave the System Within Twenty-four Hours.

Every druggist in this county is authorized to say to every rheumatic sufferer in this county that if two bottles of Allenrhu, the sure conqueror of rheumatism, does not stop all agony, reduce swollen joints and do away with even the slightest twinge of rheumatic pain he will gladly return your money without comment.

Allenrhu has been tried and tested for years and really marvelous results have been accomplished in the most severe cases where the suffering and agony was intense and piteous and where the patient was helpless.

[illegible]

AUDITORIUM
DID YOU SEE AND HEAR THEM LAST NIGHT?
The best musical act of the kind ever seen in the city of Newark, Bar None

Domingo's Filipino Serenaders

7—ALL STAR MUSICIANS—7
Including MINDO, Classy Dancer

Lovers of Real Vaudeville who have attended Keith's, at Columbus must see this act for they are really great. Ask those who heard them yesterday. SEEN TODAY, TOGETHER WITH

OLGA PETROVA
In "THE LIFE MASK." Six Reels of Action.

Schedule of appearance of The Serenaders—3 15, 8 30 and 10 20 P. M.

WHEN AT LAST THE WORLD HAS PEACE—

Do you know what sort of world it will be? Can you picture the blessings to come from reconstruction?

SEE THE GREAT WILLIAM FOX SPECTACLE DRAMA

Every Mother's Son
Featuring
Charlotte Walker
And Take a Journey Into the Future

Last Times Today
Alhambra

DO YOU LONG FOR LUXURY?

Do you envy society women? Do you sigh for "swell clothes," automobiles, servants and the gaiety of high life?

Are You Willing to Pay the Price?

Lea Vandervcer was—until after she had married a worthless millionaire. Then she would have changed places with the poorest girl on earth.

That's What Happens In One Girl's Case

The absorbing story is told by Virginia Pearson in the new William Fox drama, "The Love Auction," playing

Tomorrow At
ALHAMBRA
"A PICTURE HOUSE OF CHARACTER"

Auditorium
— THEATRE —
SATURDAY, MARCH 29
MATINEE AND NIGHT

PRICES—Night 25c, 50c, 75c, $1.00
Matinee 25c and 50c
MAIL ORDERS NOW

GRAND THEATRE
TUESDAY—WEDNESDAY
Corinne Griffith
— IN —
The Adventure Shop

Said to be Miss Griffith's strongest feature. A big town love story, with a small town hero and a society girl heroine. Any thrills in Broadway? Yes. Many a youth comes to New York curious and goes home cured.

Big V Comedy, "ROMANS AND RASCALS."

THURSDAY—FRIDAY
Warren Kerrigan
—IN—
Come Again Smith
Comedy Drama.

Lyric-Today
HY BERLINGS
Vanity Girls
— FEATURING —
Skinny Kimling and Fat Hill. Billie Pullman
Whirlwind Woodshoe Dancer
The Island City Trio
In Jazz Harmony
The Famous Dancing Chorus
Change of Program Tomorrow

GEM--TONIGHT
JULIAN ELTINGE
— IN —
The Widow's Might
— ALSO —
WM. S. HART IN "THE COMEBACK"

— TOMORROW —
William Fox Presents the Extravaganza,
Ali Baba and the 40 Thieves
Also Sunnet Comedy "TAMALE ARMY."

Read Advocate Want Ads tonight.

FERTILIZER

For Farmers, Gardners, Nurserymen

Thoroughly Sterile, but Has All Features of High-Priced Fertilizer

29 Times as Much Phosphoric Acid as Manure | 12 Times More Nitrogen Than Manure | 4 Times as Much Potash as Manure

No Contaminating Qualities or "Filler"

A limited quantity of this fine fertilizer is offered for sale by the City Officials of Columbus, who have determined to give users the benefit of low prices, rather than continue to sell to the Fertilizer Trust, who re-sell to the consumer at huge profits. You can order in 100-lb or ton lots —sacked or in bulk—and save big money.

Costs Less----Use Less per Acre

The price on this better grade of fertilizer has been made lower than you have ever bought its equal before.

Especially Adapted for

Truck farms, gardeners, nursery men, small fruit growers, corn and tobacco raisers, and others who do not renew chemical elements of their land by crop rotation.

ONLY 1000 TONS AVAILABLE

The Ohio State Fertilizer Bureau has analyzed this fertilizer and endorses it as more efficient than manure.

Remittances must be made in cash, money order or on C. O. D. shipments. Write, wire or call, addressing all inquiries to **T. D. Banks, Sup't Municipal Reduction Plant. Phone, Main 913, City Hall, Columbus, Ohio.**

THE 20 PAYMENT PLAN

WILL MONEY HELP YOU

If so, we can advance you what you want on your furniture, pianos, fixtures. We also make loans to farmers on live stock, farm implements, etc.

FOR EXAMPLE

$35.00 Total Cost $3.70

For Four Months

Or if you need more money and want longer time, we will loan you any amount up to $300, and give you 20 months time to pay back if you desire it.

Come in and ask for Free Booklet "The Twenty Payment Plan" which describes everything fully. Call, write or phone.

OHIO LOAN CO.

9 Hibbert & Schaus Building, Newark, O. Auto Phone 1437. Under State Supervision.

MORTGAGE LOANS

On Homes and Farms Are Wanted By The Buckeye State Building & Loan Co., Rankin Bldg., 22 West Gay St., Columbus, O.

1. We have the money
2. And desire to loan it on homes in Columbus or farms in Central Ohio.
3. Or on doubles and apartments in Columbus for they are homes.
4. We allow the lowest interest rate
5. And the most liberal terms
6. And are prompt in everything.
7. We solicit your business.

T. A. BAZLER

Funeral Director

Motor Ambulance.

15 W. CHURCH ST.

Newark, Ohio.

LESTER N. BRADLEY

Successor to Bazler & Bradley.

FUNERAL DIRECTOR

27-29 NORTH FOURTH ST.

Auto Phone 1919. Bell Phone 459

JOSEPH RENZ

NOTARY PUBLIC, REAL ESTATE AND INSURANCE.

Office over Gleichauf's Furniture Store, West Main Street.

Deeds and Mortgages Written. All business entrusted to me will be promptly and carefully attended to.

BICYCLE TIRES

FROM $2.50 to $3.75

All No. 1 Guaranteed.

BICYCLE REPAIRING

At Lowest Prices

T. B. McCUTCHAN

Avalon Bldg. Cor. Fifth and W. Main

Ohio and Little Kanawha Railroad Company

Newark, O., March 1[illegible] 1919

Notice is hereby given that the annual meeting of the stockholders of the Ohio & Little Kanawha Railroad company will be held at the office of the company in Newark, O., on Tues[illegible], A[illegible] 1919, at 11 o'clock a. m. for the election of directors for the ensuing year and for the transaction of such other business as may [illegible].

C. W. WOOLFORD, S[illegible]

3-25-[illegible]

Rattenberg's for real live bargains this week. 3 25 3t

WORD OF ILLNESS KEPT FROM PARENTS

Private Julian Ball, who was in the hospital for six weeks without telling his family, is expected to arrive in the United States about March 29. He is

JULIAN BALL.

the son of Mr. and Mrs. Eugene F. Ball of Clinton street. He did not tell his parents of being in the hospital for fear it would worry them. Of the ten men admitted at the same time he was nine of them died.

SUSTAINS DEMURRER IN GLEICHAUF CASE

In the case of Justin Gleichauf vs. Fountaine A. Johnson, et al., the court sustained a demurrer to the petition. Leave was given to file an amended petition by April 1. Gleichauf sues Johnson for damages for negligently driving a horse through a plate glass window in the store of which he is proprietor. In his petition the plaintiff also joined Grace F. Fleek Kennedy and Alice Fleek Miller, who are owners of the building in which Gleichauf's store is located and from whom Gleichauf has a lease, the plaintiff claiming that the covenants in the lease require that the owners of the premises are obliged to replace and repair the window which was broken. The question was whether the plaintiff could join, as parties defendant, and join in his cause of action, a case brought to recover damages by reason of a tort on the part of Johnson, with a cause of a tort on the part of Johnson, with a cause of action based upon a breech of covenant of a lease with different parties. The court held not, and held that they are two distinct and separate causes of action, different in their essential nature, and sustained the demurrer filed in the petition.

FATHER RYAN VISITS DUBLIN ON LEAVE

Rev. Father B. M. O'Boylan has received a letter from Rev. Father Ryan, former assistant at St. Francis de Sales church. Rev. Father Ryan is chaplain with the first regiment and is in Dublin, Ireland on a fourteen day leave. The letter was written on March 8.

HANOVER GRANGE.

Hanover Grange will meet Thursday evening, at 8 p. m. There will be degree work and the following program will be rendered:

Roll call, answered by maxims of thrift.

Piano solo—Mary Channell.

"What I Cook in the Spring Before Garden"—Mrs. Ray Shepard, Amelia Williams.

General Discussion, "Can the World Support Itself by Six Hours Work a Day?"

"The Automobile's spring cleaning" L. C. Grimm.

Lack of Training.

Katherine's parents are trying to teach her politeness, although she is only four years old. As a result she watches opportunities to use "'Scuse me" and "Please." The other day she watched mother as she rocked her year-old brother. Finally little brother hiccoughed. Katherine waited expectantly but in vain. Finally she could stand it no longer. "Mudder," she said, indignantly, "Bub ought to be sense enough to say ''Scuse me'"

All a sensible man wants is a fair show—especially when he pays his money at the box office.

SUCCESS

[illegible]

IT IS THE SATISFACTORY FITTING

[illegible]

D. S. Raiken

OPTOMETRIST.

With Laman's Arcade Drug Store

THE MARKETS

Cleveland Produce.

Cleveland, March 25.—Butter creamery firsts 68c@69c.

Cheese American whole milk fancy twins 34c@35c; brick fancy 37c@38c.

Potatoes 1.70@1.75 per hundred pound sacks.

Chicago Live Stock.

Chicago, March 25.—(U. S. Bureau of markets).—Hogs, receipts 57,000 opening trade steady but generally mostly 10c to 25c lower. Bulk 19.25@19.60; heavy weight 19.50@19.75; medium weight 19.30@19.65; light weight 18.85@19.50; lights 17.50@19.00; sows 17.25@18.85; pigs 16.75@17.50.

Cattle, receipts 10,000; steers steady to 15c higher; good and choice she stock steady; others slow to lower; calves 25c to 50c lower; heavy beef steers 11.50@12.40; light beef steers 10.00@18.75. Butcher cows and heifers 7.00@15.25. Canners and cutters 5.25@9.75. Veal calves 13.50@16.00. Stickers and feeders steers 8.00@14.25.

Sheep, receipts 14,000; market slow; firsts sales steady but undertone weak. Lambs, 84 pounds or less 18.50@20.50; 85 pounds or better 18.00@20.40; culls 15.00@18.00. Ewes, medium and good 12.00@15.00, culls and common 6.00@11.25.

Chicago Grain Review.

Chicago, March 25.—Traders in corn gave most of their attention today to statements from government sources that there was reason to expect lower food prices in the near future. Opening figures, which ranged from 1-8c to 1.18c lower, with May 1.46 to 1.48 5-8 and July 1.37 1-2 to 1.38, were followed by an upturn that in some cases reached above yesterday's finish, but the market soon sagged again and went lower than before.

Oats weakened with corn. After opening 3-8c to 1-1-4c down, with May 67 1-4c to 5-8c, the market underwent a slight further setback.

Lower quotations on hogs put packing house products on the downgrade. Most of the trading was in ribs.

Pittsburg Live Stock.

Pittsburgh, March 25.—Hogs, receipts 2,000; market active. Heavies 19.90@20.00; heavy yorkers 19.75@19.90; light yorkers 18.25@18.50; pigs 17.75@18.00.

Sheep and lambs, receipts 200, market active; top sheep 15.00; top lambs 20.50.

Calves, receipts 200; market active; top 18.00.

Cincinnati Live Stock.

Cincinnati, March 25.—Hogs, receipts 2200, steady; selected heavy shippers 20.00; good to choice packers and butchers 20.00; medium 19.00@20.00.

Cattle, receipts 500, slow and weak; shippers 13.00@15.75; butchers steers extra 14.00@14.75 good to choice 12.00@13.75; common to fair 7.00@11.50. Calves, weak, extra 15.00@15.50; fair to good 13.00@15.00; common and large 7.00@12.00.

Sheep, receipts 25; strong extra 12.50@13.00; good to choice 11.00@12.50; common to fair 6.00@10.00. Lambs strong, extra 18.50@19.00; good to choice 18.00@18.50; common to fair 13.00@17.00.

Chicago Produce.

Chicago, March 24.—Butter, lower; creamery 55c@62c.

Eggs, higher; receipts 33,983 cases; firsts 38c@39 1-2c; ordinary firsts 38c@38c 3-4c; at mark cases included 28c@39c.

Poultry, alive higher; springs 33c; fowls 35c.

Potatoes, receipts 59 cars; unchanged.

K. OF C. MEMBERS SEE WRESTLING BOUTS

The Knights of Columbus entertained with a smoker at the club rooms on Monday evening. The event was arranged for the knights and their friends and a delightful evening was spent.

Several wrestling exhibitions were given, and a male quartet furnished delightful music. About 150 spent the evening at the club rooms.

LEG FRACTURED IN FALL FROM HAYMOW

Russell Needles, employed at the J. S. Jones farm in the Granville road, fell from a haymow this morning, lighting on his feet on a cement floor, 20 feet below. Bradley's ambulance removed him to the City hospital and an examination showed that the thigh was broken half way between the knee and hips. Dr. Loveless of Granville, is the attending physician.

BOY ADMITS THEFT.

A lad aged 14 years was brought in from Hanover this morning charged with having stole an open face silver watch, Hampden movement from H. C. Priest of that village. The boy admitted the theft and said that he threw it in the creek shortly after taking it in December last. He was given a lecture by Juvenile Judge Hunter. The parents of the boy agreed to pay the costs of the case and compensate Priest for the watch.

STRIKE IN BARCELONA.

(ASSOCIATED PRESS TELEGRAM)

Madrid, March 25.—A general strike has been broken out at Barcelona. Premier Romanones, who had intended to resign, has declared that he considers it his duty to remain in office.

CHAMPS ON LIST AT BOWLING TOURNEY

(ASSOCIATED PRESS TELEGRAM)

Toledo, March 25.—With the exception of one Cleveland pair which is on the schedule of the first squad today the American Bowling congress tournament here will be given over to Detroit doubles and singles rollers.

All are members of the 32 Michigan fives that occupied last night's entire schedule. The first squad will go on at 9 a. m., the second at 10:45, and the third at 12:40 p. m. With a full schedule the competition in the minors divisions of the tournament will last until nearly 8 o'clock.

Officials of the tournament consider the 10:45 squad the most important of the day as that time C. J. Styles of Detroit, world's individual champion will bowl his doubles and singles.

Styles was not in the doubles money at Cincinnati last year but he won the individual event with games of 247, 233 and 222 for a 702 total.

On the first squad of five men teams tonight are scheduled eight more from Detroit, making a total of 40 teams from that city having taken part in the tournament in two days. The three Wheeling entries also are down for the first shift. One team each from Fond du Lac, Decatur, Cleveland, Columbus and Lancaster will fill out the squad.

On the second night session are three from Chicago, three from Indianapolis, three from Columbus, two from Milwaukee, two from Cleveland and one each from Oshkosh, Canton and Massillon.

One of the Milwaukee teams on the second squad is the Fred Smith five which has Jimmy Smith, recognized as the world's champion match bowler in the lineup.

NOTICE OF APPOINTMENT.

Estate of Georgia Wilson, deceased. G. W. Sapp has been duly appointed and qualified as administrator of the estate of Georgia Wilson, late of Licking county, O.

Dated this 22nd day of March, 1919.

ROBBINS HUNTER, Probate Judge.

3-25-tues3t

NOTICE OF APPOINTMENT.

Estate of Anna Eaton, deceased. C. L. V. Holtz has been duly appointed and qualified as administrator of the estate of Anna Eaton, late of Licking county, O.

Dated this 21st day of March, 1919.

ROBBINS HUNTER, Probate Judge.

3-25-tues3t

NOTICE OF APPOINTMENT.

Estate of John Eaton, deceased. C. L. V. Holtz has been duly appointed and qualified as administrator with the will annexed of the estate of John Eaton, late of Licking County, O.

Dated this 21st day of March, 1919.

ROBBINS HUNTER, Probate Judge.

3-25-tues3t

Unexpected Answer.

He—Did you love me when you first saw me?

She—Oh, no. I had to get used to you first.—Boston Transcript.

CLASSIFIED ADS

1 Cent a word—½c word for each consecutive Insertion.

FOR RENT—FLAT.

Flat, corner Hudson Ave., and Oak streets, vacant March 1st., C. H. Warden, Arcade Hotel. 2-28-tf

WANTED—TO RENT.

Four or five unfurnished rooms on or near Hudson Ave. Address Box 6015 care Advocate. 3-25-3tx

To rent strictly modern 6 room house within walking distance of square. Room 462 Hotel Sherwood. 3-25-3tx

House with garage or barn. No children. Phone 7478. 3-22-3t x

FOR SALE—AUTOMOBILES.

Good five passenger car with electric lights and starter, good paint, cheap. Call 42 Hancock St. 3-25-3tx

Two Ford Touring Cars. Exceptionally good bargains. One Model 90 Touring car, never been driven.

The Licking Motor Sales Co.

Selling

Mitchell and Dort Cars

Room 1 Masonic Temple

3-25-d3t

One 1917 Ford Roadster; 1 1914 Ford Touring; 1 1916 Hupmobile; 1 light four Buick; 1 light Six Overland; 1 Willys Knight Touring; other used cars at $150 to $200, ready to run. Cash, trade or payments. Open evenings. Overland Garage, 62 W. Main street. 3-24-6t

Sale or trade, five passenger Reo, first class condition, also want to buy girls bicycle. Inquire 349 National Drive. Phone 3398. 3-24-3t

For sale or trade, Cadillac roadster; good condition; price reasonable. Call 7847. 3-24-3tx

WANTED—TO TRADE.

Handy little 40 acre farm for house, north. Moore & Son, Trust building. 2-21-tf

CLASSIFIED ADS

1 Cent a word—½c word for each consecutive Insertion.

HOUSES—FOR RENT.

Modern nine room house at 521 Hudson avenue. Barn. Call Auto 3985. 3-25-3tx

Scheidler residence north side, 8 rooms with bath, 139 S. Third St. Inquire Wm. E. Miller Hardware Co. 3-22-tf

Five room house in good repair on West Side; $10. Vacant April 1st. P. E. Burge, phone 7292. 3-15-tf

ROOMS—FOR RENT.

Rooms for small family; good garden, well and cistern. Enquire 441 Eddy street. 3-25-3tx

Office rooms, 35 1-2 S. Park Place. Inquire Walter P. Ferguson, Phone 1962 3-24-3tx

Two furnished light housekeeping rooms, 17 Gay street, rear East End fire department. Auto 5265. 3-24-3t

One nicely furnished room, all conveniences, use of phone, 192 Hudson avenue. 3-22-3t

Two modern light housekeeping rooms; hall and porch; also furnished room. 317 Church street. 3-22-3t x

FOR SALE—REAL ESTATE.

Five room cottage, north, full basement, cistern and well, cement walks, $1500, easy terms. J. C. Berger, Auto 7114. 3-25-3tx

A good six room house in the West End. For particulars call Phone 7391. 3-25-3tx

Modern 6 room house, West End. $2500.00. Fred C. Evans, 403 Trust Building. Office Phone 1032. Residence 6191. 3-25-tf

Six room modern house and five (5) acres land close to city car line. Will exchange for city property. Fred C. Evans, 403 Trust Building. Office Phone 1032. Residence Phone 6191. 3-25-tf

Eight room brick house, electric lights city and cistern water; barn and 13 acres; at city limits; price $6,800. Call Auto 1050 or Bell 95. 3-25-27-29x

Eight room house; bath, hot and cold water; three acres ground. North Fourth street. Price $4,800. Auto. 7351. 3-24-3t

Seven acres, Glenwood Addition. Fine garden land, with house and lot, or separate. J. F. Moore & Son. 3-24-tf

Six room modern house, new garage, corner lot. North end. Good fruit, water. Possession at once. $2475. 3 acres, good 6 room house, barn, fruit, good water. On Granville car line. $4250. 5 acres, fair buildings, good water, on pike and car line. $2450. See O. G. Warrington, Room 11 Hibbert & Schaus Bldg. 3-24-3t

Nine room modern house cement cellar. Garage, large lot, outbuildings, fruit. Inquire 335 E. Main. 3-24-3tx

Eight rooms, bath, furnace, large lot, east; good location, good condition, oak finish downstairs, good well and cistern. Price reasonable; owner leaving city. Box 6010, care Advocate. 3-24-3tx

Chance to buy good property in Hebron on Cumberland street. See C. H. Crossmock, Thornville, or phone 1131, Citizens. 3-24-3tx

Seventy-five acres, three miles north of Newark; well water and fenced; suitable for dairy or stock; no buildings. Box 7, Hebron, O. 3-24-3tx

My home at 473 West Main street; eight rooms; modern, with full cement basement; large lot, garage, outbuildings and fruit. I am leaving the city. Ed. M. Larason. 3-22-6t

To settle estate quickly, six room brick, strictly modern, first class location, North End. $3000. P. E. Burge, Phone 7292. 3-20-tf

WANTED—POSITIONS.

Work, taking care of lawns. Z. R. Davidson, 125 South Fourth street. Auto 3938. 3-25-3tx

Washing and ironing to do at home. Mrs. James Coulter, 55 South Fifth street. 3-25-3tx

Gardens o plow; $1.50 per lot. See or call J. H. Butler. Auto phone 5116. 3-25-3tx

Practical nursing by Mrs. Rice. W. Main and Williams St., next door to Lutheran church. 3-24-3tx

Experienced office girl wants position until September. Knowledge of Stenography. Ten months experience as a commercial teacher. Can furnish excellent reference. Address E. S., 11 N. Morris St. 3-22-4tx

Hard-wood floors to polish; wall paper to clean. Erman's Drug Store. 3-24-6x

Position wanted by colored agriculturist on large farm where modern machines are used; 19 years experience in farm culture; has studied grade D in agriculture. A-1 reference, and willing to work. Address Box 6001, care Advocate. 3-24-3t x

In days of old when knights were bold they must have all been Middle Aged men.

CLASSIFIED ADS

1 Cent a word—½c word for each consecutive Insertion.

FOR SALE—MISCELLANEOUS

Get strictly fresh fish at the Newark Fish Market, 8 S. Fourth St. 3-25-3t*

One second hand motor pump, guaranteed. See O. Nutter, Plumber or call 1952. 3-25-3tx

Thoroughbred R. C. Black Minorca Eggs for hatching. 225 egg strain. Phone 6386. 3-25-3tx

Sanitary couch and childs mission desk and rocking chairs. Very reasonable. 56 N. 5th St. 3-25-3t

Spring wagon, plow, gas range, gas heater, coal heater, rocking chair, ice box, 2 beds, 2 lawn mowers, 3 portable hen houses at 72 No. 19th St. Call Auto Phone 4847. 3-24-2tx

An "Estate" four hole gas range, used two years, good as new; one white enameled old fashioned low bedstead and springs. E. F. Hobart, Granville, O. Auto 8615. 3-24-3tx

Red Cross wind pump, good condition, 40 ft. tower, also 3 way pump. Jas. F. Zimmer, Granville, O. 3-24-3tx

A purebred large English Berkshire, bred sow. This sow is bred to a great prize winner. R. O. Mossman, Newark, O. 3-24-3tx

Two lots on pike with lake frontage, also Ford light delivery. Will accept Liberty Bonds at face value. Chas. Carrier, Thornville, O. 3-24-3tx

A Deckar Bros. piano in good condition; cheap for cash or terms. 76 Riley street. 3-24-3t

PUBLIC SALE

Six miles north on Martinsburg road, March 27, 1919 at 1 p.m. Horses, 2 fresh cows, hogs and farm implements, hay and poultry. Wm. Donahue. 3-22-3tx

Carload double-cleaned Elwood Seed or feeding oats. For prices see S. E. Gutridge. Providence Live Poultry house, 45 Franklin street. Auto Phones 1718 or 6404; Bell 393. 3-22-6t

Piano and music cabinet; bargain if sold at once. Leaving city. 201 Elmwood. 3-22-3t x

NEWARK WELDING CO.

Canal street, between Third and Fourth. Expert in joining all metals and broken parts by Oxy-Acetylene process. Special on all auto parts and farm machinery. Auto repairs and second-hand cars for sale at very low prices. 3-22-3t

Good seed oats, 90c bushel. Call on or phone Ira Beaver, Hebron, O. 3-22-3tx

Car load of Oyster Shells for poultry —hen and chick sizes. C. S. Osburn & Co., 14-16 E. Church St. Auto Phone 2085. Bell 340W. 3-17-tf

FOR SALE

Fruit trees. Large stock of apple, peach, cherry, etc. True to name and well-rooted. Small fruits, roses Cal. Privet, etc. Est. 1875. Price-list on request. W. A. Ellinger, Lancaster, O. Route 2. (Successor to J. D. Friesner). 3-1-tf

1600 bushels choice reclaimed northern grown seed oats. C. S. Osburn & Co., 14-16 E. Church street. Auto. 2085. Bell 340-W. -26-tf

Car load of Globe Scratch feed and Globe Egg Mash. C. S. Osburn & Co., 14-16 East Church street. Auto. phone 2085; Bell 340-W. 2-5-tf

Car load of Oster shells for poultry & Co., 14-16 E. Church St. Auto Phone 2085. Bell 340W. 3-13-tf

Why deprive your family of the benefit of Delco Light. Buy now. Phone 4365. S. E. Sutley, Dealer. 3-6-tf

FOR EXCHANGE.

Four room house, slate roof, lot 30x170, good garden. For building lots in growing addition. P. E. Burge. Phone 7292. 3-24-tf

LIVE STOCK—FOR SALE.

Fresh Jersey cow; third calf. Call 1103, Hebron. 3-25-3tx

One black mare, one rubber tire surry, one spring wagon with brake and top, two sets harness. Will trade for real estate. Call evenings. Cor. 4th and Channel Sts. 3-24-3tx

One roan team, 6 years old, 2900 lbs; one black mare, 1200 lbs; one small mare, 1100 lbs. Arcade market. Phone 1515. 3-24-3tx

Sow and nine pigs. Harvey Jones, Welsh Hills road, R. D. 3. 3-24-3tx

Fresh Jersey Cow. O. E. Sigler, Phone 95484. 3-22-3t

A-1 sow and 12 pigs. C. A. Lybarger, R. D. 4, Newark. Auto. 96394. 3-22-3t x

MISCELLANEOUS.

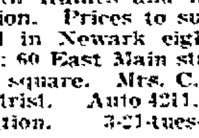

If you need Glasses it will pay you to come and see me. I guarantee all my work, both frames and lenses, to give satisfaction. Prices to suit everyone. Located in Newark eight years. Optical rooms: 60 East Main street, half block east of square. Mrs. C. P. Reynold's Optometrist. Auto 4211. Opposite interurban station. 3-21-tues-thurs-tf

HARDWOOD FLOORS

Layed and finished; first-class work; prices reasonable. Auto phone 6325 or 6384. 1-21-tf

MONEY TO LOAN.

On good real estate. Inquire of Carl Norpell. 2-4tf

BUSINESS OPPORTUNITY.

Restaurant and rooming house; furnished. Board out rent. Address, Advocate, Box 6055. 3-22-3t x

LOST.

Wrist watch in Auditorium or between there and Cedar St. Liberal reward if returned to 59 Cedar St. 3-25-3tx

Pair glasses, in case, tortoise shell rims and gold mountings, by High School student. Reward if returned to Advocate office or school. 3-25

Black and white beagle hound pup; answers name of "Jack." Paul Engles, Masonic temple. 3-25-3t

CLASSIFIED ADS

1 Cent a word—½c word for each consecutive Insertion.

WANTED—MALE HELP.

Fence Builder. Must be competent. American Tribune office Friday 9:00 a.m. 3-25-3tx

Barber, steady, sober, $18.00 per week and per cent, can make $25.00. Hair cut 35c. Shave 15c. Fred C. Boyer, 54 S. Second St. 3-25-3tx

Good machine men at Cochlan's planing Mill. 3-25-3t

Messenger boy. Apply at Western Union office. 3-24-3t

CARPENTERS SHEET METAL WORKERS PIPE FITTERS

Mench and Floor men, also several first class all around machinists. High rates anr stead ywork. Bonus paid on second and third shifts. No labor trouble. Physical examination required.

Apply in person or communicate at once with Factory Employment Office THE GOODYEAR TIRE & RUBBER COMPANY AKRON, OHIO. 3-24-8t

FACTORY WORK.

We are offering steady employment to a large number of unskilled American men for production work in the rubber industry, ages 20 to 45, weighing 140 pounds or over, under best possible factory conditions. No previous experience necessary.

While learning, we pay you 37 1-2c per hour, which takes from one to six weeks, after which you are able to earn $4 to $6 per day and better. Our factory operates six days per week on three eight-hour shifts.

We will assist you to obtain board and rooms or houses at lowest rates. Physical examination, principally of heart, eyes and for hernia required.

Apply in person or communicate at once with Factory Employment Office. THE GOODYEAR TIRE & RUBBER CO., AKRON, O. 3-21-15t

WANTED—FEMALE HELP.

Refined lady to demonstrate to homes for local store. Salary. Write Bacorn Co., Elmira, N. Y. 3-25-Tues-Thurs-11tx

Middle aged lady or girl for general housework. Two in family. Call 625 Evans St. Phone 7333. 3-25-1t

Girl for general house work, family of two. References required, 69 N. 4th. Phone 4255. 3-25-3tx

A House Keeper, 34 Poplar Ave. Phone 4973 aftr 7 p.m. 3-24-3tx

Young girl or middle-aged woman to assist in housework. Inquire Mrs. W. H. Smith, 237 Hudson avenue. 3-24-3t

Girl for general housework; family of three. Call at 339 Hudson avenue. Phone 1784. 3-22-3t

WANTED—SALESMEN.

SALESMEN WANTED.

TO SELL OUR WEST VIRGINIA GROWN NURSERY STOCK

Fine canvassing outfit FREE. CASH Commission Paid Weekly. WRITE FOR TERMS.

Our Nurseries were grown in Ohio for more than 40 years, and much of our stock is grown and sold there now. THE GOLD NURSERY CO. Mason City, Mason Co., West Virginia. 3-22 to 6-7

WANTED—HELP.

Government needs hundreds Clerks for Railway Mail, Postoffice, Income Tax, File Clerks. $1000-$1800 yearly. Men and women, 18 and over, desiring Government positions, write for free particulars of examinations. J. C. Leonard (former Civil Service Examiner), 840 Equitable Bldg., Washington. 3-22-3tx

WANTED—MISCELLANEOUS

Board and room in private home for one or two men of temperate habits. 451 Seroco avenue. 3-25-3tx

Lots to plough, ashes and rubbish to haul. L. Young, 66 Brennan St. Auto 3484. Call evenings. 3-24-6tx

Tree trimming and tree surgery special. Call Bell 738L. Auto 3050. 3-25-3tx

To buy gas dome. Call 218 South Fifth street. 3-24-3t

Plow your garden now. Early-plowed gardens do the best. For good work and low prices phone 96331. R. T. Irving. 3-24-3t

FARMERS AND DEALERS NOTICE.

We want between now and April 15, 500 coops of poultry; also 10,000 cases eggs. Get our prices daily by phone. Prov. Live Poultry Co., and Kurtin & Kurtin, 45 Franklin St., S. E. Gutridge, Mgr. Auto Phone 1718; Residence 6404; Bell 393. 3-20-1mo

House moving. Benj. Pendleton, 335 North Fourth St., Auto Phone 7218. 3-15-26t

To buy 15 to 20 gallons good Jersey milk; will pay top price. Auto 1617. 3-14-tf

RADIATOR HOSPITAL.

Ford repairing a specialty. Central Garage, 41 South Second street. Auto 1738. 3-10-15t

Curtains to laundry at home, 39 South Third, Auto 3809. 3-8-1m

Edmunds & Butte, Plumbing and Heating. Work promptly executed; estimates cheerfully furnished. Auto. 1675. 30 W. Church street. 3-4-tf

Delinquent rent accounts collected. Losses prevented. Landlords Protective Association, 35 1-2 South Park Place. 3-1-1mox

Fresh eggs and all kinds of poultry. Fisher Bros. & Co., 21-23 East Church street. Bell 812-R; Auto 1626. 12-3-tf

FOR SALE OR RENT.

Six room modern house, garage centrally located, four acres, near Staddens bridge, close to pike and interurban; new 7-room summer cottage, large sleeping porches, ideal summer home. Call John J. Martin, attorney, Newark Trust building. Phone 1729. 3-24-6t

NOTICE

WANTED—Men between the ages of twenty and forty-five years for factory work; must weigh 140 lbs. or over. Examination given principally of eyes, heart and hearing, and for Hernia. Average wages to start, 35c. to 40c. per hour. Married men and soldiers preferred. Do not write; apply in person at the Employment office.

THE McGRAW TIRE & RUBBER COMPANY East Palestine, Ohio.

NewspaperARCHIVE.com

"DANDERINE" FOR FALLING HAIR

Stop dandruff and double beauty of your hair for few cents.

Dandruff causes a feverish irritation of the scalp, the hair roots shrink, loosen and then the hair comes out fast. To stop falling hair at once and rid the scalp of every particle of dandruff, get a small bottle of "Danderine," at any drug store for a few cents, pour a little in your hand and rub it into the scalp. After several applications the hair stops coming out and you can't find any dandruff. Your hair appears soft, glossy and twice as thick and abundant. Try it. Advt

Says Poisons Cause Headache Dizziness

Coated Tongue and Myriad Ailments in the Spring.

Grandma's Remedy Now Sold In Tablet—Sulpherb Tablets.

Many men, women and children need a Spring Blood Purifier. The blood becomes thick with poisons' through the wintermonths. When spring comes serious ailments like typhoid, scarlet fever, coughs, colds, catarrh, neuralgia, rheumatic pains, loss of appetie and a sluggish all-in feeling prevails.

The bowels, the liver and the kidneys need help. The blood needs thinning and purifying if pimples and boils are present. Sulpherb Tablets quickly relieve constipation and kidney inactivity and elimination of poisons takes place and you are made strong and fit for spring and summer. Grandma gave sulphur and cream of tartar in molasses. Now you take them in tablets with laxative purifying herbs—a better medicine, easy and pleasant to take. Druggists sell them in 60c sealed tubes. Every package guaranteed satisfactory or money back. Get Sulpherb Tablets (not sulphur tablets.) Advt.)

SORE, ITCHING BROKEN-OUT SKIN NEEDS POSLAM

If there are any raw, broken-out places on your skin that burn, itch and aggravate apply Poslam right on them—it cannot harm—and enjoy its benefits which are yours so easily. Feel its soothing, healing influence. If you suffer from eczema you should know at once what Poslam can do for you. It is your dependable remedy for any eruptional disorder; pimples, rash, scalp-scale. Poslam is quality-healing powder, concentrated.

Sold everywhere. For free sample write to Emergency Laboratories, 243 West 47th St., New York City.

And Poslam Soap, being medicated with Poslam, will benefit your skin while used daily for toilet and bath.

CELERY KING

Blood Purifier and Real Spring-Time Tonic.

Take it yourself and give it to the children, for it's a purely vegetable laxative tea that acts gently, yet effectively, driving out all poisonous waste matter and making you feel better right away. Thousands of men and women retain their youthful looks and feeling by regulating their system each spring with this safe, reliable family remedy. Advt

SORE THROAT, CHEST COLDS GO OVERNIGHT

Begy's Mustarine Contains True Mustard. Does Not Irritate Nose and Eyes.

Don't fool with remedies that act slowly. Get rid of the inflammation and congestion as quick as you can. Safety First.

Begy's Mustarine will do it and do it so speedily and quickly that you will wonder why you fooled with liniments, poultices, plasters and hot water bottles so long.

Begy's Mustarine is the original improvement on the old-fashioned, dirty, blistering mustard plaster, and one small box is equal to fifty mustard plasters.

Just rub it on the skin—that's all you have to do. It cannot blister, but in a few minutes will bring the relief you prayed for.

It is called the quickest pain killer on earth, because there is nothing like it to ease the pain or rheumatism, neuralgia, lumbago, strains and pains.

Try it to reduce swellings, for stiff neck, headache, earache and toothache. The quick results will surprise you—but be sure its Begy's Mustarine—made of real mustard, always in the yellow box.

STOPS PAIN MUSTARINE CANNOT BLISTER

AMUSEMENTS

ALHAMBRA.
"Every Mother's Son."

Large crowds yesterday saw Charlotte Walker, clever actress in "Every Mother's Son" at the Alhambra yesterday. It is seen today for the last times.

The story of "Every Mother's Son" revolves around an American family—father, mother and three sons. The wife is a typical American mother; one whose whole life is wrapped up in her husband and her boys. The father has given his services to Uncle Sam as a "dollar-a-year" man in the Great War, and works night and day.

The eldest son, although in the first draft age, volunteers before he is called, and is sent to France. The mother dreads to see him go, but recognizes that it is his duty. In France the boy goes over the top with his company, and in a furious hand-to-hand encounter he is seen to fall. When his comrades return he is reported missing.

The report reaches home. The mother is prostrated, believing her first-born is dead, but finds comfort in her two remaining boys. The second son, however, has been drafted and sets out to avenge his brother's death. When he goes the mother holds her youngest still closer to her heart and exclaims, "They shall not take him!"

Part of Domingo's Serenaders, who made a hit at The Auditorium yesterday. They are seen today and tomorrow.

Houdini.

For over 25 years Houdini, the handcuff king, who stars in B. A. Rolfe's super serial "The Master Mystery," shown at the Alhambra has been issuing challenges to the world to find a means of restraint by locks from which he could not liberate himself and though many have answered his challenges none has succeeded in stumping this unique performer.

Sealed packing cases thrown overboard with Houdini inside; jails, Siberian prison vans, handcuffs, straight-jackets—all look alike to Houdini. He escapes from each with uncanny ease. Alhambra theatre tomorrow.

"Just For Tonight."

Tom Moore, dashing and popular screen star, comes to the Alhambra next Thursday and Friday in a Goldwyn photoplay, "Just For Tonight." The story:

Theodore Whitney, Jr., is the son of a wealthy stock broker. While motoring Whitney meets a girl in whom he becomes very much interested. He is eager to learn her name. She will write it for him, she tells Whitney, if he promises not to read it until after she has gone. He agrees, and "Mary Smith, U. S. A.," is all he finds when she speeds on.

Whitney's father has engaged detectives to find a missing stock certificate and learns that it decorates the walls of a roundhouse. He sends his son to recover it and Whitney meets the girl. So engrossed is he with her that he returns to the office without the certificate. A mysterious stranger gets it, meanwhile. The girl is Betty Blake, the niece of Major Blackburn, whose home has recently been the scene of a jewel robbery. Betty meets the stranger on the lawn and they are seen by detectives, who are led to suspect her. They tell the Major of their suspicions and he orders them from the house.

"The Love Auction."

A free love advocate, whose victims are drawn from the ranks of idle society women, and who attempts to blackmail a woman whose dark secret he suspects, meets his fate in a most unusual way in "The Love Auction," a Wm. Fox photoplay of which Virginia Pearson is the star and which will be shown at the Alhambra theatre tomorrow. Virginia Pearson, as the wife of a society millionaire, is neglected by her husband, who is a confirmed drinker. She seeks solace in the company of a former sweetheart and the sequel is unfortunate.

Madge and her pet horse "Queen Bess" with "In Old Kentucky" Auditorium, Theatre, matinee and night, Saturday, 29th.

AUDITORIUM.
Filipino Serenaders.

Those who visited the Auditorium theatre yesterday were treated to one of the best musical treats of the season in the extra feature that Mgr. Fenberg is offering in Domingo's Filipino Serenaders, seven in number, who are on a tour of the United States offering perhaps one of the best acts of the kind now touring the states. These boys are making this tour for more the idea of getting acquainted with American ideas, than making money, for if they were to command the salary that acts of this kind receive, it would be impossible for Mr. Fengerg to pay it here in Newark, for Toote Paka, who carries an act similar, received from Mr. Fenberg for a three days' engagement at Decatur the modest sum of $350 for the three days' work and this act is worth double that amount for they are a whole show in themselves, everyone being an artist on his instrument, even the dancing of the young lady member of the troupe coming in for a great share of applause.

Mgr. Fenberg in talking to the writer, stated that he had played many Hawaiian acts, but Domingo's Serenaders, are the best he has so far played and he would like all who can get to the theatre during their short stay, to do so, for they are getting a dollar show for 25 cents. The complete musical number is seen together with Mme. Petrova, who is screened in the First National Picture feature, "The Life Mask."

Petrova.

The combination of author, star, director and story which is furnished in the fourth production in which Mme. Olga Petrova will appear, is one affording the exhibitors of the country publicity possibilities and advertising value of a rare nature. Of the Polish star's own popularity with photoplay audiences little need be said.

Ralph Ince, who has been selected personally by Madame Petrova and Frederick L. Collins, president of the star's own production organization, to produce the fourth picture in which she will appear, is one of the foremost directors of the present film era.

SESSUE HAYAKAWA in The White Man's Law
A Paramount Picture

Coupled with the importance of star and director is the name of George Middleton, who has specially constructed "The Great Star" as a medium for Madame Petrova's latest screen appearance. Mr. Middleton is the author of the justly celebrated stage play, "Polly With a Past," which is now crowding the Belasco theatre in New York.

This wonderful six reel feature is seen today and tomorrow at the Auditorium.

"The White Man's Law."

Sessue Hayakawa is one of the most polished actors on the screen today. His intense, restrained and highly artistic rendition of the roles in Paramount pictures for which he has been cast for a long time have stamped him indelibly as an histrionic artist of the first degree. He is an artist in make-up and not only an emotional star but a comedian as well, as he proved when he did "Hashimura Togo." In his new Paramount picture, "The White Man's Law" which is to be displayed at the Auditorium theatre tomorrow and Thursday, written by Marion Fairfax and John Browne, directed by J. Young, he will again score with a portrayal of an Arabian—John A. Chengis Khan, a raid and a thrilling fight and the cutting of a deck of cards with the life of a girl the stakes. These events transpire incident to the visit of a rich youth to New York seeking adventure. A group of society young folk have organized The Adventure Shop to furnish excitement, and the youth is the first victim of their plots. He is game, however, and drives them to desperate ends to cover up their schemes, but they finally are unmasked.

Corinne Griffith has the featured role in this picture, supported by a cast of exceptional strength. The scenario is adapted from "The Green Gullabaloo," by Bud Fisher, creator of "Mutt and Jeff," and provides one of the strongest pictures in which Miss Griffith has been starred.

LYRIC.

Hy Berling's Vanity Girls company opened at the Lyric theatre Monday and the large audience immediately proclaimed them to be the fastest, breeziest and snappiest tabloid show seen in Newark for some time. "Skinnie" Kimbling and "Fat" Hill, the two comedians, fully lived up to all the nice nice things said about them in the advance notices. The chorus sang and danced their way into the hearts of the audience while the Island City Trio of "Jazz" Harmonists rounded out a bill full of merit and novelties and surprises. The Vanity Girls will make three complete changes each week and each change will be replete with new novelties and specialties.

GEM.
Wednesday.

The great British Army that has been operating in the Mesopotamian region is fast putting under the English flag all that land of romance which was made famous by the great Oriental classic, the Arabian Nights.

The life and customs of this ancient land, as they actually were a thousand years ago, can be seen in vivid coloring and Oriental splendor in the William Fox 1919 extravaganza, "Ali Baba and the Forty Thieves," which is to be presented at the Gem theatre Wednesday. "Ali Baba and the Forty Thieves," follows in the footsteps of the great photoplay success made by "Aladdin and the Wonderful Lamp," which won the admiration of the country by the daring of their conception and the remarkable richness of their production.

Special Bargains at Rattenberg's this week. 25-3t

—and in no degree has he become less forceful or less artistic.

"In Old Kentucky."

No play before the public stands the wear and tear of time as well as does "In Old Kentucky," soon to be seen again for the 'steenth time in this city. In the hearts of the play-going public this southern idyl from the pen of Charles T. Dazey never grows old.

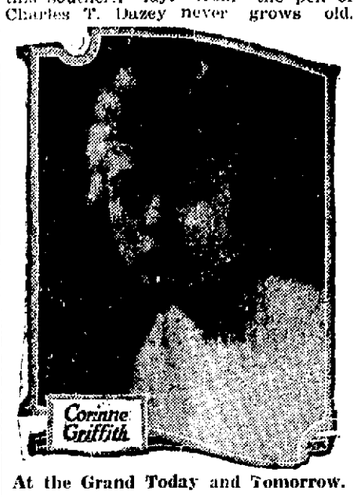

At the Grand Today and Tomorrow.

Written nearly 30 years ago it has never been drawn from the stage for a single theatrical season since its first presentation.

Messrs. Rowland, Clifford & Gatts, who control this much envied play, are very jealous of its success and it is never offered by an inferior of mediocre cast or number two company. The same care and careful attention to detail that has marked its success in the past is apparent this season. At the Auditorium next Saturday afternoon and evening. Seats on sale Thursday.

"The Auctioneer."

One of the early bookings at the Auditorium theatre soon is David Warfield in "The Auctioneer." Mr. Warfield's present tour is limited to 20 weeks, 10 of which were devoted to New York City alone, where, at the Manhattan opera house, this popular Belasco actor is drawing a series of audiences limited in size only by the seating capacity of this huge playhouse.

Mary Pickford.

Mary Pickford, always welcomed to Newark picture fans, returns for one day to the Auditorium and will be seen next Friday in "How Could You, Jean?" This feature was shown here several weeks ago and proved one of the best Artcraft pictures Mary has appeared in for some time. The Pathe News, always full of latest events, will be seen also.

GRAND.
Tuesday and Wednesday.

There is plenty of action in "The Adventure Shop," the Vitagraph Blue Ribbon Feature, which will be seen at the Grand theatre on Tuesday and Wednesday. Among the big scenes is a duel, a raid and a thrilling fight and the cutting of a deck of cards with the life of a girl the stakes. These events transpire incident to the visit of a rich youth to New York seeking adventure. A group of society young folk have organized The Adventure Shop to furnish excitement, and the youth is the first victim of their plots. He is game, however, and drives them to desperate ends to cover up their schemes, but they finally are unmasked.

Corinne Griffith has the featured role in this picture, supported by a cast of exceptional strength. The scenario is adapted from "The Green Gullabaloo," by Bud Fisher, creator of "Mutt and Jeff," and provides one of the strongest pictures in which Miss Griffith has been starred.

AUDITORIUM

WEDNESDAY AND THURSDAY

ALL men who have not forgotten their dream adventures of boyhood,, all women for whom the Orient has a seductive lure will glory in this widely exciting story with its mysterious note of surprise.

EXTRA FEATURE

Domingo's Filipino Serenaders

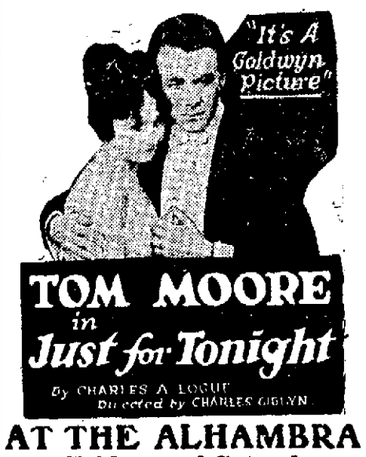

AT THE ALHAMBRA
Friday and Saturday

NOTICE TO CONTRACTORS

Sealed proposals will be received at the office of the Board of County Commissioners, Licking county courthouse, Newark, O., until 12 o'clock, noon (eastern time), April 22, 1919, for the remodeling the heating apparatus in the Licking county courthouse, in accordance with approved plans and specifications now on file in the office of the Board of County Commissioners.

Each contractor will be required to accompany his proposal with a certified check for $500.00 and the successful bidder will be required to furnish a bond amounting to 50 per cent of the amount of the contract. By order of BOARD OF COUNTY COMMISSIONERS.

J. S. Mason, clerk. 3-25-tues4t

Reliable Method of Hair Care

Hair is by far the most conspicuous thing about us and is probably the most easily damaged by bad or careless treatment. If we are very careful in hair washing, we will have virtually no hair troubles. An especially fine shampoo for this weather, one that brings out all the natural beauty of the hair, that dissolves and entirely removes all dandruff, excess oil and dirt, can easily be used at trifling expense by simply dissolving a teaspoonful of canthrox (which you can get at any druggist's), in a cup of hot water. This makes a full cup of shampoo liquid, enough so it is easily to apply it to all the hair instead of just the top of the head. This chemically dissolves all impurities and creates a soothing, cooling lather. Rinsing leaves the scalp spotless clean, soft and pliant, while the hair takes on the glossy richness of natural color, also a fluffiness which makes it seem much heavier than it is. After canthrox shampoo, arranging the hair is a pleasure. Advt.

BRINGS THE ROSES TO CHILDREN'S CHEEKS

Only Costs Few Cents—Make It Yourself Same as Ordinary Tea.

Ask Grandma about Dr. Carter's K & B Tea and she will tell you that thousands of people used it as a spring cleaner and tonic in her younger days because it was justly famous as a really efficient herbal remedy.

To drive out of the system the accumulated impurities of the winter is good advice, and people who want better blood and keener enjoyment of life should not neglect taking at least a two-weeks' treatment of gentle health-building K & B Tea.

Druggists will tell you that scores of people enjoy a cup at bedtime because it keeps liver and bowels in proper condition and ends bilious attacks and sick headache.

Give it to the children; they like it, and it acts very gently on their little bowels. Be sure you get

DR. CARTER'S K. & B. TEA
THE SPRINGTIME TONIC

For Nervous, Weak Men and Women Is
CADOMENE TABLETS
Sold by All Druggists.

RHEUMATISM LEAVES YOU FOREVER

Deep Seated Uric Acid Deposits Are Dissolved and the Rheumatic Poison Starts to Leave the System Within Twenty-four Hours.

Every druggist in this county is authorized to say to every rheumatic sufferer in this vicinity that if two bottles of Allenrhu, the sure conqueror of rheumatism, does not stop all agony, reduce swollen joints and do away with even the slightest twinge of rheumatic pain, he will gladly return your money without comment.

Allenrhu has been tried and tested for years, and really marvelous results have been accomplished in the most severe cases, where the suffering and agony was intense and intense and where the patient was helpless.

Allenrhu relieves at once. Immediately after you start to take it the good work begins. It searches out the uric acid deposits, dissolves the accretions and drives rheumatic poison out of the body through the kidneys and bowels.

It's marvelous how quickly it acts. Blessed relief often comes in two days, and even in cases where the suffering is most painful all traces disappear in a few days. Your drug store can supply you.

AUDITORIUM

DID YOU SEE AND HEAR THEM LAST NIGHT?

The best musical act of the kind ever seen in the city of Newark, Bar None.

Domingo's Filipino Serenaders

7——ALL STAR MUSICIANS——7

Including MINDO, Classy Dancer

Lovers of Real Vaudeville, who have attended Keith's, at Columbus, must see this act, for they are really great. Ask those who heard them yesterday. **SEEN TODAY, TOGETHER WITH**

OLGA PETROVA

In "THE LIFE MASK." Six Reels of Action.

Schedule of appearance of The Serenaders—3:15, 8:30 and 10:20 P.M.

WHEN AT LAST THE WORLD HAS PEACE—

Do you know what sort of world it will be? Can you picture the blessings to come from reconstruction?

SEE THE GREAT WILLIAM FOX SPECTACLE-DRAMA

Every Mother's Son

Featuring

Charlotte Walker

And Take a Journey Into the Future.

Last Times Today

Alhambra

DO YOU LONG FOR LUXURY?

Do you envy society women? Do you sigh for "swell clothes," automobiles, servants and the gaiety of high life?

Are You Willing to Pay the Price?

Lea Vanderveer was—until after she had married a worthless millionaire. Then she would have changed places with the poorest girl on earth.

That's What Happens In One Girl's Case

The absorbing story is told by Virginia Pearson in the new William Fox drama, "The Love Auction," playing

Tomorrow At

ALHAMBRA

"A PICTURE INDEX OF CHARACTER"

Auditorium
THEATRE

SATURDAY, MARCH 29
MATINEE AND NIGHT

ROWLAND, CLIFFORD & GATTS (INC.) Present—
AMERICA'S GREATEST SUCCESS

Night . 25c, 50c, 75c, $1.00
PRICES—Matinee .....25c and 50c
MAIL ORDERS NOW

GRAND THEATRE

TUESDAY—WEDNESDAY

Corinne Griffith
— IN —
The Adventure Shop

Said to be Miss Griffith's strongest feature. A big town love story, with a smal town hero and a society girl heroine. Any thrills in Broadway? Yes. Many a youth comes to New York curious and goes home cured.

Big V Comedy, **"ROMANS AND RASCALS."**

THURSDAY—FRIDAY

Warren Kerrigan
—IN—
Come Again Smith

Comedy-Drama.

Lyric-Today

HY BERLINGS

Vanity Girls

— FEATURING —

Skinny Kimling and Fat Hill. Billie Pullman

Whirlwind Woodshoe Dancer

The Island City Trio

In Jazz Harmony

The Famous Dancing Chorus

Change of Program Tomorrow

GEM--TONIGHT

JULIAN ELTINGE
— IN —
The Widow's Might
— ALSO —
WM. S. HART IN "THE COMEBACK"

— TOMORROW —

William Fox Presents the Extravaganza,

Ali Baba and the 40 Thieves

Also Sennet Comedy, **"TAMALE ARMY."**

Read Advocate Want Ads tonight.

NewspaperARCHIVE.com

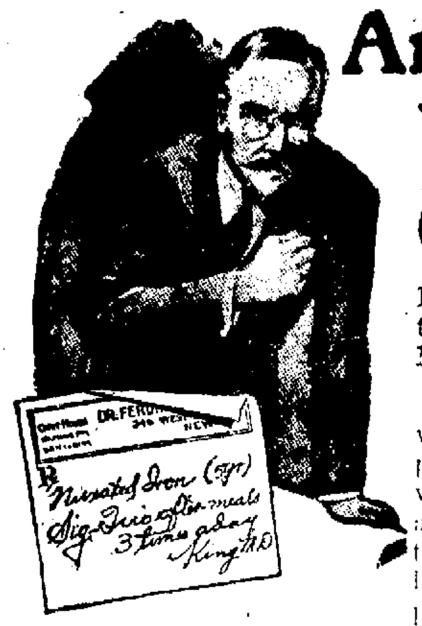

Are You Losing Your Grip On Health?

Physician's Prescription to Increase the Health and Strength of Anaemic, Run-down Men and Women.

As a result of the tremendous strain which the war has put upon so many people, the nerve cells have become devitalized, the whole system weakened and thousands of men and women are today losing their grip on health simply because their blood is thinning out and possibly starving through lack of iron. It is through iron in the red coloring matter of the blood that life sustaining oxygen enters the body and enables the blood to change food into living tissue muscle and brain. If people would only keep their blood filled with strength-giving iron by taking Nuxated Iron when they feel weak and run-down they might readily build up their red blood corpuscles and quickly become stronger and healthier in every way. If you are not strong or well you owe it to yourself to make the following test: See how long you can work or how far you can walk without becoming tired. Next take two five-grain tablets of ordinary Nuxated Iron three times per day after meals for two weeks. Then test your strength again and see how much you have gained. Nuxated Iron will increase the strength of weak, nervous, "run-down" men and women in two weeks' time in many instances. The manufacturers guarantee successful and entirely satisfactory results to every purchaser or they will refund your money. Nuxated Iron is on sale in this city at Wm. A. Erman, Evans' cut-rate store, the Mykrantz pharmacy and other druggists.

"MOTHER OF YANKS" AIDS BOYS IN FRANCE

Viscountess Guinslow.

Viscountess Guinslow is in charge of a British women's society, which is entertaining and feeding dainties to our boys as they sail from Brest, France, for home. The happy homecoming youths have affectionately called her "mother."

The Right Laxative For The Little Ones—

The natural condition of a child is to be happy and carefree. When the girl mopes and is indifferent to school and study, or the boy is sullen and refuses to go out and play, the child needs a laxative to empty the bowels and stir up the liver.

But something should be given that will produce the result in as simple and natural a way as possible. Harsh cathartics and physics are neither necessary nor desirable.

Many mothers have found that the combination of simple laxative herbs with pepsin sold by druggists under the name of Dr. Caldwell's Syrup Pepsin produces a free movement of the bowels without griping. A very little is required, and it is pleasant to take. A few hours after its use the child will be its happy self again.

It is an excellent remedy for the mother herself, and for the other members of the family, in obstinate or occasional constipation, for the relief of headaches, as an aid in colds and fevers, minor skin eruptions and all disorders where the basis of the trouble is constipation.

The druggist will refund the money you pay for Syrup Pepsin if it fails to do as promised.

Dr. Caldwell's
SYRUP PEPSIN
The Perfect Laxative

PRICE AS ALWAYS

In spite of greatly increased laboratory costs due to the War, by sacrificing profits and absorbing war taxes we have maintained the price at which this family laxative has been sold by druggists for the past 6 years. Two sizes—50c and $1.00.

FREE SAMPLES

If you have never used Dr. Caldwell's Syrup Pepsin send for a free trial bottle to Dr. W. B. Caldwell, 468 Washington St., Monticello, Ill. If there are babies at home, ask for a copy of Dr. Caldwell's book, "The Care of Baby."

A GREAT CHANGE ENTERS INTO LIFE OF STOREKEEPER

A certain unassuming gentleman in this city who happens to be a prominent merchant and who up to a few weeks ago had become a recluse because of his physical condition tells this remarkable and most interesting tale:

"For a number of years", he said, "I have been so closely confined to my business working zealously to make my store representative in every respect that wear and tear finally got me, my face became drawn and haggard and my disposition seemed to urge people to evade me. It was then that I began to despise my own company.

My bookkeeper one day suggested that I needed a rest and that my nerves required attention. She told me that her father had taken Phosphated Iron when in my condition. 'Look at him now', she said. 'He works ten hours a day and is the happiest man in the world'.

"All this happened less than a month ago. I followed the advice and look at me now. Back in the harness with a smile all the while. I am feeling more fit than ever. When I see a tired looking face the name of Phosphated Iron immediately comes in my mind. I am convinced that it is converting many a worn out body into a life rich in thought, ambition and enthusiasm".

Special Notice: To insure doctors and their patients getting the Genuine Phosphated Iron we have put in capsules only, so do not allow dealers to sell you pills or tablets.

For sale by Evans' drug store and leading druggists everywhere.

Dandruffy Heads Become Hairless

If you want plenty of thick, beautiful, glossy, silky hair, do by all means get rid of dandruff, for it will starve your hair and ruin it if you don't.

It doesn't do much good to try to brush or wash it out. The only sure way to get rid of dandruff is to dissolve it, then you destroy it entirely. To do this, get about four ounces of ordinary liquid arvon; apply it at night when retiring; use enough to moisten the scalp and rub it in gently with the finger tips.

By morning, most if not all, of your dandruff will be gone, and three or four more applications will completely dissolve and entirely destroy every single sign and trace of it.

You will find, too, that all itching and digging of the scalp will stop, and your hair will look and feel a hundred times better. You can get liquid arvon at any drug store. It is inexpensive and four ounces is all you will need, no matter how much dandruff you have. This simple remedy never fails.

(Advertisement)

WEAK STOMACH IS DANGEROUS

When the stomach is out of order the entire system is poisoned. Food ferments, and the products of decay enter the blood. Insomnia, rheumatism, heart trouble and liver and kidney disorders follow. Don't neglect indigestion.

Dr. Parker's Treatment for Indigestion and Constipation is so effective it is sold under a money-back guarantee. It relieves quickly, starts normal digestion and tones up the stomach and intestines to do perfect work. When you suffer from headache, pain in back, fickle appetite, insomnia, loss of energy and nervousness, cold hands or feet, constipation or bowel irregularity, bloating, belching, pain in stomach or bowels, or sour stomach, treat the trouble through the stomach, where it starts.

"My treatment will positively relieve any one suffering with indigestion or constipation in any form. Your money back if it does not help you."

Geo. B. Parker, M. D., Athens, O.
At all local drug stores, $1 the box.

RHEUMATISM LIKE A MULE

You've got to coax it to make it go". "Neutrone Prescription 99" will start the most stubborn and dogged case of rheumatism.

We have witnessed its effectiveness in hundreds of cases, it does things.

"Neutrone Prescription 99" is entirely different from the old preparation in that it aims at eliminating all Rheumatic poisons by purifying the blood, common sense teaches you this.

It removes those awful pains, limbers up those swollen stiff joints and muscles in a way that will surprise you. Get a bottle today, get the old stuff out of your system. 50c and $1 the bottle at your druggist.

For sale by Evans' drug store and leading druggists everywhere.

A Stubborn Cough Loosens Right Up

This home-made remedy is a wonder for quick results. Easily and cheaply made.

Here is a home-made syrup which millions of people have found to be the most dependable means of breaking up stubborn coughs. It is cheap and simple, but very prompt in action. Under its healing, soothing influence, chest soreness goes, phlegm loosens, breathing becomes easier, tickling in throat stops and you get a good night's restful sleep. The usual throat and chest colds are conquered by it in 24 hours or less. Nothing better for bronchitis, hoarseness, croup, whooping cough, bronchial asthma or winter coughs.

To make this splendid cough syrup, pour 2½ ounces of Pinex into a pint bottle and fill the bottle with plain granulated sugar syrup and shake thoroughly. If you prefer, use clarified molasses, honey, or corn syrup, instead of sugar syrup. Either way, you get a full pint—a family supply—of much better cough syrup than you could buy ready-made for three times the money. Keeps perfectly and children love its pleasant taste.

Pinex is a special and highly concentrated compound of genuine Norway pine extract, known the world over for its prompt healing effect upon the membranes.

To avoid disappointment ask your druggist for "2½ ounces of Pinex" with full directions, and don't accept anything else. Guaranteed to give absolute satisfaction or money promptly refunded. The Pinex Co., Ft. Wayne, Ind.

Milady's Boudoir

Renovating the Nerves.

When a woman is inclined to be nervous or easily fatigued nothing will ease her more than to stretch full length on a rug on the floor. The foundation must be firm and even and for this reason a bed or couch will not answer the purpose. Place the arms at the sides, the heels a short distance apart and the toes out. Relax completely, turn the eyes backward in the head and make mind a blank.

Have the room darkened and good ventilation, but not a direct daught. Lie thus for ten minutes or half an hour, or longer, remaining stretched out, not twisted or curled up. The object is to straighten the spine and keep it in this position and to enable the flow of blood over the heart to be even. Remove any binding clothing and breathe slowly and evenly. Upon rising a delicious sense of rest and freshness will be experienced.

A bath is not only a specific for the removal of soil but is a medicinal agent and a speedy cure for many minor and temporary ills. No matter how fatigued one may be, after a short rest a bath of a suitable temperature is sure to restore normal feelings in most cases. The invigorating effects of the bath are increased where a little toilet water is used in the rinsing water.

The most economical way of doing this is to spray some toilet water from the atomizer into a basin of water, mopping it and allowing the moisture to dry off by evaporation. This makes a delightful finish for the soap and water plunge or, failing time for this, add a teaspoon of cologne to a basin three quarters full of water and sponge off with this, patting the skin dry.

Do not neglect to give the feet this little treat as they quickly respond to the cooling properties of the bath. Not only does this aromatic bath refresh one but it serves as a tonic to the skin, closing the pores and making one less susceptible to sudden changes to temperature.

Eradicating Wrinkles.

One excellent preventive of wrinkles in rough weather is the frequent use of almond milk. This is a wonderful lubricator and keeps the skin soft and pliable, so that the wrinkles cannot form easily. If the skin is allowed to become dry and little seams will form overnight, and if the tissues are not nourished the skin will soon resemble parchment. Almond milk is one of the oldest and simplest of cosmetics and was a favorite toilet remedy of our grandmothers.

The addition of a little alum will make a lotion that will keep the skin pliable and firm and prevent the coming of wrinkles. Use powdered alum thirty grains, almond milk three quarters of an ounce and rose water three ounces. Shake the mixture well and apply it to the skin with a piece of soft linen or absorbent cotton.

If you prefer to make the almond milk at home, take twenty large Jordan almonds and blanche them. Then place the almonds in a mortar with a half teaspoonful of granulated sugar and a quarter of a pint of water. Reduce the nuts to a powder and allow them to stand overnight. In the morning strain the liquid through a piece of coarse muslin and the almond milk is ready for use.

The soothing properties of cucumber lotion is well known. It should be used during the day and before retiring. To make it, mix together oil of sweet almonds two ounces, cucumber juice five ounces, cucumber essence one and a half ounces, powdered castile soap one eighth of an ounce and tincture of benzoin [illegible] [illegible] [illegible]

Sunshine Band, Happy Hour Club, Busy Bees, Flower Society and Helping Hand are a few of the names usually suggested.

It may or may not be wise to have a president or club dues. Each individual leader will have to decide this question for herself. A club badge even if it is only a bow of the chosen color of ribbon is always a source of great pleasure to the children. The object of the club will necessarily vary with the tastes of the children and the possibilities of the locality.

Quarrels will come, now and then even in the very best regulated neighborhood. As a rule I prefer that such difficulties to be adjusted by the older and more peeacefully inclined children. But rather than have the children go through the ignominy of complete insurrection, packing up dolls and games and going "right straight home," for instance I have sometimes suggested that a committee of three be chosen to tell me just what the trouble is.

"I am sure you will think hard and tell me just right" I say, and almost alwaysthey become serious, and they really do try hard to report just "square." With a few simple suggestions or a tactful little reproof trying not to locate the exact culprit, if possible, and always to include ones own children, if there is the slightest reason, any mother can easily avert the growing cloud and sunshine and laughter again take the place of angry tones or hateful words. It also gives the children a sense of justice and that someone is in sympathy with them.

Every Day Etiquette

"Kindly give me a form for an invitation to a women's second marriage. I have no one to issue the invitations. The wedding is to take place in a church" asked the young widow.

The following is the form to use answered her older friend.

The honor of your presence is requested at the marriage of Mrs. Maud White Jones to Mr. John Henry Brown, on Wednesday afternoon, September the ninth at four o'clock, Church of the Redeemer.

"Will you please tell me the proper way to eat a club sandwich and if a sandwich is eaten with the fingers?" asked Marie.

"Sandwiches are never eaten with the fingers unless at a picnic. A club sandwich is eaten with a knife and fork" erplied her cousin.

Attend Rattenberg's Removal and change of Business Sale. 3-25-31

TWO CHIC BONNETS FOR THE YOUTHFUL

How easy it is for the woman with the youthful face to choose the proper bonnet! Almost any of the jaunty little shapes in the shops will give a pleasing line. Here are two smart little hats for the coming Easter time which are distinctly youthful models. The black hat is made of spangled tissue trimmed with fancy plumes, while the hat on top is a cunning little jockey shape of leghorn and blue georgette.

As Said in the Service.

A Uniontown flying cadet tells one on himself in connection with his first trip up. A machine was about to start and he was standing near, looking on when the pilot asked him if he wanted to go along. He said he did.

What are you? asked the pilot.

I am studying to be a bomber, was the reply.

Well, I guess they'll need plenty of embalmers, all right, came back the pilot. And then the green candidate discovered that his college pronunciation did not go in the army. A bomber there is a boomer.—Pittsburgh Gazette-Times.

Barely So.

What can that actress do in musical comedy?

It isn't that—it's what she can undo!—Cartoons.

Paying Literature.

Who is your favorite writer?

My husband.

What does he write?

Cheques.—Pearson's.

Black SUEDE Oxfords In New York Styles

$5.90

NO. 7 SOUTH SIDE SQUARE

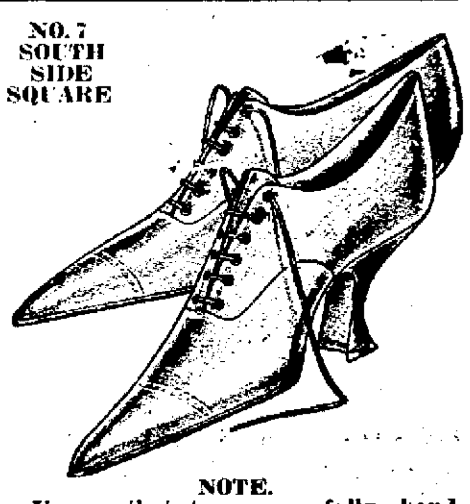

THESE are "copies" we'll admit. "Copies" of Brooklyn's most expensive style. They're not worth $12, but they look like they are. We copied "everything" but the PRICE.

NOTE. Vamps that taper gracefully, hand-turned soles, Paris heels, tips simulated by perforations.

$5.90 FOR SILK-LIKE BLACK SUEDES.

No. 7 South Side Square — ROSENBACH SHOES 18 STORES — No. 7 South Side Square

AMBITION PILLS FOR NERVOUS PEOPLE

The great nerve tonic—the famous Wendell's Ambition Pills—that will put vigor, vim and vitality into nervous tired out, all in, despondent people in a few days in many instances.

Anyone can buy a box for only 50 cents, and T. J. Evans is authorized by the maker to refund the purchase price if anyone is dissatisfied with the first box purchased.

Thousands praise them for general debility, nervous prostration, mental depression and unstrung nerves caused by over-indulgence in alcohol, tobacco, or overwork of any kind.

For any affliction of the nervous system Wendell's Ambition Pills are unsurpassed, while for hysteria, trembling and neuralgia they are simply splendid. Fifty cents at T. J. Evans' and dealers everywhere.—Advt.

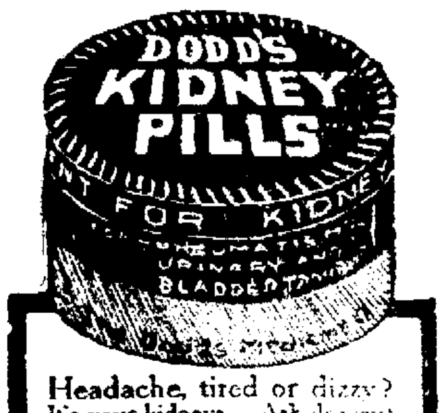

Headache, tired or dizzy? It's your kidneys. Ask druggist for box shown here—Dodd's—speedy relief or money back.

"Nothing reserved, everything must go."—Says Rattenberg. 3-25-31

ORRINE SAVED HIM FROM DRINK

This scientific preparation [illegible] all desire for whiskey, beer and other [illegible]. It can be given in [illegible] secretly. No [illegible] of time.

We are so sure that Orrine will [illegible] if, after a trial [illegible] your money will be refunded. Costs only $1.[illegible] a box. Ask us for free booklet about Orrine.

[illegible] D. Hall, North Park Place.

Read Advocate Want Ads Tonight.

Our Boys and Girls

[illegible]

[illegible] The club must have a name and children are full of ideas on this subject.

BEECHAM'S PILLS

Keep the stomach well, the liver active, the bowels regular, and the breath will be sweet and healthy. But let poisons accumulate in the digestive organs, the system becomes clogged, gases form in the stomach and affect the breath.

Correct these conditions with Beecham's Pills. They promptly regulate the bodily functions and are a quick remedy for sour stomach and

Bad Breath

Largest Sale of Any Medicine in the World. Sold everywhere. In Boxes, 10c., 25c.

Fresh Eggs—Lots of Them

Why not have all the eggs you want—enough for yourself and then plenty to sell. Giving your hens

Pratts Poultry Regulator

is the sure way to make them lay. Costs only about a cent per month per hen. Guaranteed to satisfy you or money back.

Avoid Roup [illegible]—Pratts Roup Remedy (tablets or powder).

14-16 E. Church St. C. S. OSBURN & CO. Both Phones

Ford

Authorized Ford Service Station using Genuine Ford Parts.

W. D. COEN

All work absolutely guaranteed.

Auto 3628 Corner First and Church Sts.

Read For Profit—ADVOCATE CLASSIFIED ADS—Use For Results

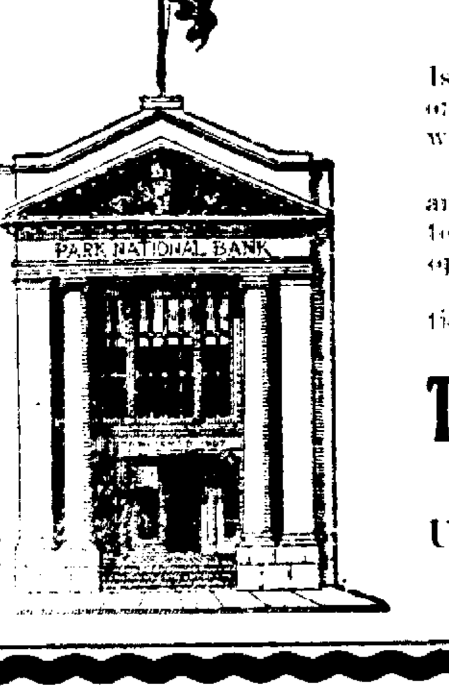

THE POCKET BANK

Is neither safe nor profitable because money carried in one's pocket or kept at home is often lost, and often unwisley spent.

Money deposited in a checking account here is safe; an easily accessible record of expenditures revealing ways to economize is provided; and many avenues of profit are opened to depositors.

Let us explain the many advantages of this institution.

THE PARK NATIONAL BANK
NEWARK, OHIO.

Under direct control and supervision of the United States Government.

MASONIC TEMPLE
Corner Church and Fourth Sts.
CALENDAR

Newark Lodge, No. 97 F. & A. M.
March 28, 7 p. m. M. M. and inspection.
Friday, April 4, 7:30 p. m.; stated.
Acme Lodge, No. 554, F. & A. M.
Thursday, March 27, at 7 o'clock p. m., E. A.
Thursday, April 3, at 7 o'clock p. m., M. M. degree.

MOTOR VANS

For local and long distance moving, R. B. Haynes, 225 W. Main St. Auto 2048.
11-15-tf

THORNVILLE BUS SCHEDULE.
Week days, except Saturday: Leave Thornville at 9 a. m. and 12:30 p. m.; leave Newark at 11:45 a. m., and 4:30 p. m.
Saturday's schedule—Leave Thornville at 9 a. m., 12:30 p. m., and 5:30 p. m.; leave Newark at 11:45 a. m., 3 p. m., 4:30 p. m., 10 p. m. 1-2-tf

PRATTS

Baby Chick Food, a scientific ration for the successful raising of young chicks. Absolutely pure and from finest selected Grains and Seeds. Kent Feed Store, 22 West Church St. 3-7-tf

Job Hauling—Phone 2137. Trash, Ashes, Garbage Vault, Cesspool Cleaning. 2-10-d-tf

Crystal Spring Water. It is pure. All bottles cleaned daily. Phone for sample. Auto 3250. Bower & Bower. 1-24-tf

Kent's Seed Store for Garden, Flower and Farm Seeds, Onion Sets, Sprayers and Spraying Material. 3-7-tf

Green, Dry Cleaner and Hatter. tf

See Rattenberg for Special prices on Men's Pants. 3-25-3t

Any woman desiring tickets for Federation of Women's club luncheon at Baptist church, Thursday, April 3, can secure them at Edmiston Book Store, Wednesday, March 26th. 3 25-1t

Men! Save 25 to 50% on a hat at Rattenberg's. 25-3t

The Sherwood noonday meal is not a light luncheon. The portions are generous—the quality excellent. Forty five cents and no tipping. 11:30 to 1:30. 3-25-1-mo

AUCTION SALE OF UNCLAIMED EXPRESS PACKAGES MARCH 29, 1919.

The American Railway Express Company will sell at public auction at 30 South Second Street, Newark, Ohio, Saturday, March 29th, the unclaimed packages of the American, Adams, Southern and Well Fargo received prior to July 1st, 1918. 3-25-27

Moose Dance tonight at Moose Hall. 3-25-1t

Callender Cleans Clothes Clean. tf

Harvey J. Alexander, Attorney-at-Law, after serving more than a year as a Special agent of the U. S. Department of Justice, under the U. S. Attorney General, has returned to Newark and has resumed the practice of law. Ofice 808 Trust Bldg. 3-25-27-29

Any woman desiring tickets for Federation of Women's club luncheon at Baptist church, Thursday, April 3, can secure them at Edmiston Book Store, Wednesday, March 26th. 3-25-1t

Arrives from France.
Word has been received of the arrival from overseas of Sergeant Oliver S. Parr. He is the son of Charles Parr of 50 Baker street and has been with the 37th division.

GOITRE

Removed for this Springfield, Ohio, Girl by External Remedy.

Mrs. Frank Beeard, 1610 Karr St., Springfield, says in her own home paper, the Springfield Daily News: "Sorbol-Quadruple removed a goitre of five yeras' standing for my daughter, five years ago, and it has never bothered her since. It enlarged her neck 1 1-2 inches and made her a nervous wreck. We despaired of her life. It took less than one bottle to restore her to good health. I am glad to tell anyone our experience, even by letter."

Sorbol-Quadruple comes in small bottles containing enough for most cases. It will not stain or irritate the skin. After the goitre is removed, the parts are left in a healthful normal condition. Requires ten minutes daily.

Get further information at the T. J. Evans Drug Store and drug stores everywhere or write Sorbol Company, Mechanicsburg, Ohio (Adv.)

TAXICABS
2054 PHONES 1853
The Service Line with Three new cars. Day and Night Service.

AH! NOT UGH!!

Taking Epsom Salts is like drinking lemonade now

Instead of asking for the common Epsom Salts, ask for Epsonade Salts hereafter. You will get a big package for only 15 cents. Epsonade Salts looks and acts exactly like Epsom Salts, because it is Epsom Salts combined with fruit derivatives thus making a sparkling, effervescent, lemonade-like drink for the liver and bowels.

Take a tablespoonful of this delicious Salts in a glass of cold water when you feel bilious, sick, headachy or constipated and get the quick and splendid action of a dose of Epsom Salts without the horrible taste.

Epsonade Salts will replace the old Epsom Salts, Rochelle Salts, Sodium-Phosphate and Cathartic Pills in every home, say local druggists. (Adv.)

Betsy Ross Circle.
A regular meeting of the Betsy Ross circle of the Patriotic Leeague will be held in the offices of The Licking Creamery company, this evening. Arrangements for the market to be held Saturday in Room 18 Arcade will be made.

Birth Announcement.
Mr. and Mrs. J. O. Myers announce the birth of a son Sunday evening, March 23.

Police Have Troubles.
The annual complaints about the neighbors chickens are rolling into the police department now that spring is here and garden making in order. Investigations were made in the North End today and the owners of fowls allowed to run at large were warned to coop them up to avoid trouble.

Roe Francis Returns.
Mrs. S. R. Francis of Clarendon street, received a telebram last night from her son, Roe Francis, telling her of his safe arrival in New York. He came with the 37th division on the steamer Montana.

Returns From France.
Miss Amelia Verheyen of North Tenth street received a telegram last evening from her brother Carl stating that he had landed in New York and expected to be discharged soon.

George Cousino Returns.
Mr. and Mrs. George Cousino, 157 Columbia street, received a telegram this morning announcing the arrival at Newport News yesterday of their son, Geo. M. Cousino, who went to France a year ago with the 136th regiment Heavy Field Artillery. He entered the army two years ago and while in France went "over the top" twice. Cousino expects to reach Camp Sherman next Sunday and hopes to be mustered out of the service at an early date.

Recovers From Hun Gas.
Mrs. Edward Schoeller, Mrs. Louis Vogel and Miss Nell Schoeller of Wilwood avenue and Mrs. William Bentz and son of Tenth street, drove to Camp Sherman Monday and spent the day with Private Edward Schoeller, who has recently returned from overseas. Private Schoeder was gassed while at the front but has entirely recovered from the effects of the experience and is in good health.

Traction Dividend Declared.
Directors of the Columbus, Newark and Zanesville Electric Rialway company have declared a dividend of $1.50 a share on the preferred stock, payable to stockholders of record March 25. Transfer books will be closed from March 25 to April 1.

Has Serious Operation.
Mrs. Kate Mills Williams of this city underwent a serious operation Saturday at St. Clair Hospital, Columbus by Drs. Bowman and Lott. Her condition is satisfactory.

Wife Complained.
Lafe Green, who is employed in Columbus, was arrested last evening on complaint of his wife, the two having separated. He was charged with intoxication and fined $5 and the costs in police court this morning.

"Dink" in Hock.
"Dink" Leonard was arrested last evening while practicing on his fife. He was also given a dance with the music. Two other drunks were also gathered in and all were fined $5 and the costs each.

Runaway Boys.
William Mabley, aged 15 years, and Thos. John, 14, of Bellaire, ran away from home yesterday and this morning the mother of one of the lads called up Police Chief James Sheridan and stated that the boys had told friends they were going to Newark.

Had Delightful Trip.
Mr. and Mrs. William Maholm and daughter, Mrs. Carl O'Dowd and baby Carrol, returned yesterday from an automobile trip to Wheeling, W. Va., having left here Friday. Mr. Maholm states that the roads are in excellent condition and that he drove from the West Virginia city in just four hours and never shifted gears.

Sell Canal Land Here.
A bill has been passed in the senate, introduced by Senator Wm. Miller of this district, which provides for the sale of abandoned canal property in Licking county in this city instead of at Columbus as at present.

Find Two Auto Tires.
Two good tires were found under a house in Madison avenue late yesterday afternoon by two lads named Smith and Gregg. They reported their discovery to the patrol station and one of the tires belonged to W. L. Lewis of 499 West Main street, he having reported its theft last Saturday. The other tire, a United States road cord, has not been identified.

Every cloud has a silver lining, but we don't appreciate it when we are caught out in the rain.

FOR LUMBAGO

Try Musterole. See How Quickly It Relieves

You just rub Musterole in briskly, and usually the pain is gone—a delicious, soothing comfort comes to take its place.

Musterole is a clean, white ointment, made with oil of mustard. Use it instead of mustard plaster. Will not blister.

Many doctors and nurses use Musterole and recommend it to their patients.

They will gladly tell you what relief it gives from sore throat, bronchitis, croup, stiff neck, asthma, neuralgia, congestion, pleurisy, rheumatism, lumbago, pains and aches of the back or joints, sprains, sore muscles, bruises, chilblains, frosted feet, colds of the chest (it often prevents pneumonia). Always dependable.

30 and 60c jars; hospital size $2.50.

MUSTEROLE

PROHIBITION WILL INCREASE FUNDS FOR CHURCH WORK

Sunday School Worker Declares There Will Be Plenty of Money When Nation Is Dry.

"There will be plenty of money to finance every sort of religious campaign after the demise of John Barleycorn," said Mrs. Mary Foster Bryner, of Chicago, auxiliary field worker of the International Sunday school association in addressing Newark Sunday school workers at the First Presbyterian church, Monday evening. Mrs. Bryner is touring Ohio in the interest of the victory campaign of the Ohio Sunday school association to raise $1,000,000 for reconstruction work.

"At the convention of the World's Sunday school association in Zurich, it was reported that of the 30,000,000 children in the Sunday schools of the world, over 15,000,000 are in the United States. Yet there are 13,000,000 children in the United States outside the Sunday school.

"It will take the combined effort of all denominations, working through the city, county, state, International and World's Sunday School associations to meet this need.

Mrs. Bryner emphasized the value of teaching the graded lessons in the Sunday school, which have been prepared by the International association, after a careful study of the needs of childhood. She declared that it is folly to try to teach to children who have never been to school, the value of Paul's missionary journey, that Thessalonica and Ephesus mean nothing to them, nor does the fact that some believed and some did not. "Those lessons are splendid for adults" she said, "but how much better it would be for the child to be learning Bible stories, such as that of Samuel."

Mrs. Bryner explained children's week, to be held April 27-May 4, as being an effort of the Sunday school to interest the mothers, public school teachers and Sunday school teachers in a community program to provide adequate religious as well as physical and mental training for the child.

"The grown folks in our churches statnd in the way of the development of the children by their selfishness," she declared. "The men's or women's class will take the finest rooms in the church, and consign the beginners to the cellar to be taught the beauty of the Lord in His holiness."

The child's work specialist closed her address by quoting G. Campbell Morgan when he said that too many Christian people had settled down saying, 'As it was in the beginning, it is now and ever shall be, world without end," instead of advancing religious training to meet the needs of an ever developing generation.

The meeting was in charge of R. C. Higley of Valparaiso, Ind., of the International Sunday school association, who has charge of the work in the state of Ohio. The meeting was atteachers by Newark Sunday school teeachers and workers and others interested in that branch of church work here.

FIVE CARRIERS ARE NOW ENTERED IN W. S. S. CONTEST

Five Licking county mail-carriers are entered in the Ohio War Savings committees' contest to be closed August 9, the winner of which will be given a free lake trip to Mackinac Island and return. They are: James G. Cooper of Newark, C. F. Alspach of St. Louisville, Ray E. Crawford of Hanover, Paul L. Parsons of Johnstown, and Oscar I. Foster of Johnstown. No doubt others will soon be announced.

The cruise will be made aboard one of the largest and most palatial of the Great Lake steamers, and every accommodation for the comfort of the winning carriers will be provided.

The winning mail-carrier's only qualification will be that he has sold at least $15,000 in War Savings Stamps during the period of the contest. Certification of the sales is made by the local post master. Interest in the contest will be maintained through special plans designed by C. H. Spencer, War Savings chairman for Licking county.

The Ohio War Savings committee is offering a special correspondence course in salesmanship to every mail-carrier entering the contest. This course is designed to quicken the carriers' sales ability.

In last year's W. S. S. campaign the mail-carriers of Licking county rendered very excellent service. Like all others engaged in the work of putting Licking county "over the top" they served without compensation.

The organization of "Bring 'Em Back clubs will help the carriers to sell stamps this year. The purchaser of $500 worth of W. S. S. (maturity value) entitles one to form a club or any number of people may join in buying $500 worth of stamps and at the same time honor a Licking county soldier or sailor. Remember, these are the carriers who are so far announced as having entered the friendly W. S. S. contest: Ray E. Crawford of Hanover, Oscar I. Foster of Johnstown, James G. Cooper of Newark, C. F. Alspach of St. Louisville, Paul L. Parsons of Johnstown. Every carrier in Licking county is invited to participate. Send word to the local chairman. Auto phone 23124.

WAR SAVINGS STAMPS IN NEWARK SCHOOLS

The following is a report of the sales of War Savings and Thrift Stamps in the public schools for the week ending March 22, 1919:

Building	No. Savers.	Sales This Week.	To'l Amt. Sold.
High school ..	221	$182 00	$1481 25
Central	236	207 50	1736 25
Woodside	287	70 75	1147 00
North Fourth.	142	87 50	941 50
Hudson	79	34 50	599 00
Riverside	37	13 00	149 25
Keller	55	13 75	199 25
Mill	57	17 00	315 75
East Main ..	69	6 75	408 75
Hartzler ...	143	23 00	291 50
Texas	9	1 00	10 00
Franklin	8	1 50	22 00
Maholm	116	37 25	328 75
Mound	128	73 50	723 25
Conrad ..	162	12 75	277 00
Cherry Valley	38	10 00	76 00
	1767	$767 75	$8706 50

A true patriot is a fellow who doesn't want to go to hell because it's full of Germans.

A Sale of Continual Surprises--Astonishingly Low Prices---
Greater Values Dollar for Dollar You Will Find Here Wed.

WEDNESDAY Boston Store COUPON

COUPON
Ladies' Silk Corset Cov.
*Nifty Styles in Ladies' and Misses' Silk Corset Covers, in all sizes, with coupon at, only **48c**

COUPON
Boys' 79c Khaki Pants
*All sizes up to 17 washable Khaki School Pants, all buckle knicker styles. Tomorrow, at **59c**

COUPON
Ladies' Lisle Knit Vests
*Elastic Lisle ribbed, white and pink, low neck, trim, and arm holes, non-slip shoulder straps **33c**

COUPON
Girls' Princess Slips
*Actual $1.00 Muslin Princess Slips from 6 to 14 years old. A durable grade Muslin, at **62c**

COUPON
Girls' $1.00 New Dresses
*Up to 14 years plaid, check and striped Gingham Dresses, lasting for school and house **59c**

COUPON
Unbleached Muslin at
Yard Wide Black Rock Unbleached Muslin, on sale Wednesday, coupon at Boston Store **22c**

COUPON
Ladies' $1.50 Big Aprons
*Bungalow Plaid Aprons, all open front, belted colored fronts, one pocket at **$1.19**

COUPON
75c Collar Ruffling 53c
*Beautiful Ruffling for Collars and Cuffs, in White, Red, Tan and New Blue. Wednesday, coupon at .. **53c**

COUPON
Men's Lisle Suspenders
*Here is Lisle and Heavy Work Elastic Suspenders, buckskin ends, adjustable lengths **29c**

COUPON
Men's $2 Pajamas $1.33
Men's Regular $2.00 Stripped Pajamas. Extra good quality, spring weight. Coupon, at **$1.33**

COUPON
Clark's O. N. T. Thread
*Black and White O. N. T. Machine Thread, 150 yard Spools all numbers, with coupon Wednesday at **4c**

COUPON
50c Silk Boudoir Caps
*Pink, Blue and White Secco Boudoir Caps, trimmed with Lace. Special at **33c**

COUPON
Ladies' $1.50 Gowns
*Good quality Muslin Night Gowns with high neck and three-quarter sleeves all sizes at **$1.10**

COUPON
Children's 50c Stockings
*For Girls and Boys, triple ply Black School Stockings up to 10, also dark brown to size 7, Wednesday, at **36c**

See Display of Spring Wear

UP TO $19.95 SUITS
COUPON **$13.50**
*Ladies' and Misses' Serge Suits—Gray and Tan—trimmed with silk braid and ornamental buttons—tailored collars, also Silk Suits lined ....

$10.00 SILK POPLIN DRESSES
COUPON **$5.65**
Good wearing Spring Poplin Dresses in Black and Blue, Plain and Pleated styles, all desirable sizes, at ....

COUPON
$5.00 SKIRTS
*Up to $4.50 all Silk Poplin Dress Skirts in all colors, g a t h e r e d waist with 5 inch belt, single pocket, tassel bottom, all sizes **3.79**

COUPON
$3 KIMONAS
*Ladies' Floral design Kimonas, large collars, wide sleeves, tucked half way, elastic high waist line, all live colors, Wednesday, at **1.87**

Real Smart Spring Trimmed
Ladies up to $8 Hats
COUPON **SPECIAL**
*These are all snappy trimmed with feather, flower and ribbon trimming, Black and Colored Hats, large and small shapes, all lined, with coupon, at **4.65**

WEDNESDAY COUPON
GIRL'S TRIMMED HATS
*Girls' and Children's light and dark colored Straw Hats, all trimmed with ribbon and flower trimming. Just the right style of shapes for girls to 14 years old. **1.39**

ALL SPRING HATS TRIMMED FREE ALWAYS

Boston Store
NATE A. BLOCK, Manager.
ON THE SQUARE
SOUTH PARK PLACE **NEWARK, O**

COUPON
Ladies' Muslin Drawers
Plain Cambric Drawers, open and closed styles, wide ruffle embroiderey trimmed at **48c**

COUPON
Men's $1.00 Dress Shirts
Al sizes up to 17, all soft French cuffs, Black and Colored Striped Percale quality, at **50c**

COUPON
Ladies' 69c Union Suits
Elastic ribbed Spring Union Suits, low neck, sleeveless, neck, armhole, and knees trim, at **49c**

COUPON
Boys' $5.00 Cloth Suits
*Juvinile Dress Suit, double-breasted, Norfolk and semi, sizes 2 to 9 years, all colors at **$3.68**

COUPON
Ladies' 29c Cotton Hose
*Fast Black and White Cotton Hosiery, wide hem tops, all sizes, with coupon at **18c**

COUPON
$1.50 White Wash Waists
*Ladies' and Misses' White and Colors, Wash Waists, real classy styles, all sizes to 46, at **92c**

COUPON
39c Turkish Towels
*Large size White Turkish Bath Towels, hem ends, pretty heavy quality, Wednesday, at **27c**

COUPON
Mavis 25c Talcum Powder
Large Size Red Can Perfumed Talcum Face Powder, necessity for the toilet, at **16c**

COUPON
Uncle Sam Work Hose
For work—Men's heavy Uncle Sam Work Sox in all sizes, lasting quality, Wednesday, at **17c**

COUPON
5c Cake Goblin Soap
*This soap works wonders, lathers freely in hard, cold or soft water, with coupon at **3½c**

Testing Seed Corn at County Headquarters

Wholesale Testing at Lu Verne, Minn.

[National Crop Improvement Service.]

Many county farm bureaus are undertaking the testing of seed corn for all the farmers in the county. Various plans are employed. In the testing room shown a number [illegible] rack is provided. Sharp nails are driven in a board, and as five kernels [illegible] aced in the rag doll tester the ear is placed on the rack, numbered to correspond. One hundred ears are tested in each cloth. The cloth is dampened, rolled up and placed endwise in galvanized buckets. Bricks are placed in bottom and covered with water. The buckets are then placed near a stove or steam radiator to keep from chilling at night, and covered with folded cloth to keep in the moisture. The tests are read after six days.

BUILD OUR TOWN—BUY IN NEWARK

DR. EARL J. RUSSEL

AUTO PHONE 1028 Directly Above the Tribune Office **DENTIST** 24½ W. MAIN STREET Open Every Evening From 7:00 to 8:30
TWO OPERATORS LADY ASSISTANT

SAVE the Leather
2 IN 1
Shoe Polishes
Keep Your Shoes Neat
LIQUIDS AND PASTES FOR BLACK WHITE, TAN AND OX-BLOOD (DARK BROWN) SHOES
THE F. F. DALLEY CORPORATIONS LTD. BUFFALO, N.Y.

SHAI & HILL, Dentists

Open Monday, Wednesday and Saturday Evenings. Lady Attendant.
BOTH PHONES. SOUTHEAST CORNER SQUARE

A WANT AD IN THE ADVOCATE SOLVES THE SERVANT PROBLEM

You Wish to be Known as a "Well-Dressed Woman"

YOU cannot be too careful in the selection of your clothes.

The "well-dressed look" results not from mere accident. It combines assured style, superior fabrics and perfect tailoring.

"Wooltex" designers have brought forth a limited number of garments for those who are willing to be proclaimed by their apparel, but not noticed by the shriek or freak of "something different."

The "Wooltex" label in your Spring Tailor-Made assures you "that well-dressed look" every woman desires.

Selections exclusively at

The W. H. Mazey Company

Originated and designed by

The H. Black Co

Cleveland Paris New York

DO YOU KNOW THAT THE SPECIAL RUG SALE

is an unusual opportunity for you to save money? This sale comes just at the time when you should be planning spring changes in the home, and is your chance to select a fine Wilton—an Axminster—a Body Brussels or a Tapestry Brussels rug, at a saving of several dollars to you.

Come in tomorrow and make your selection.

SPECIAL SALE ON RUGS

SPECIAL SALE ON LINOLEUMS.

The W. H. Mazey Company

WOMEN ARE NOW

BUYING NEW SILKS

In Vast Quantities for Their New Easter Costume At Easter Silk Sale Prices

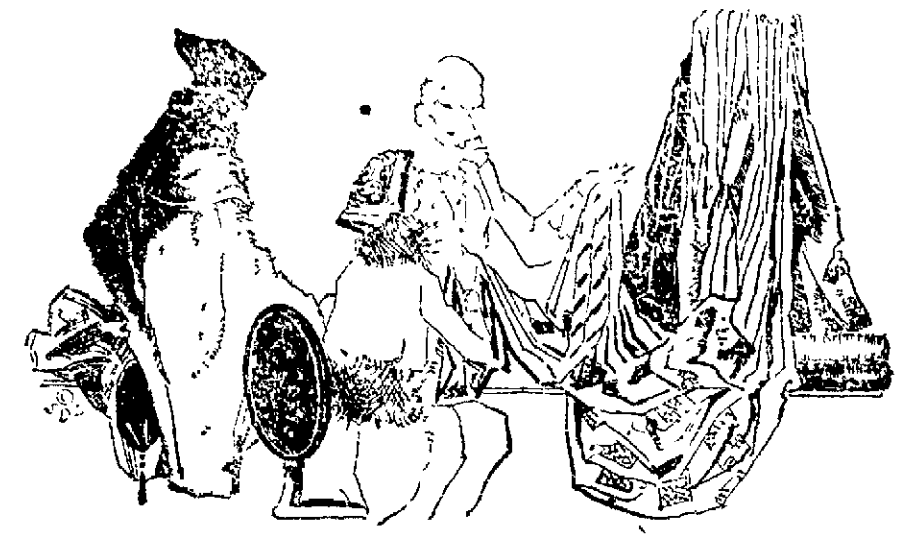

THE Easter Silk sale opened this morning with thousands of yards of brand new spring silks. Silks that were carefully selected with regard to quality, pattern, weave, color and value. You will enjoy looking at the new silks even if you are not ready to purchase. But you realize that you should plan your Easter outfit at once.

Few of the Many Silk Values

36 in 40-inch SILK FOULARD—yard	$2.45
36-inch SILK FOULARDS—yard	.98
25-inch SILK POPLINS—yard	.59
30-inch SILK MULLS—yard	.48
36-inch SILK SHANTUNGS—yard	.95
36-inch DUCHESS SILKS—yard	1.75
36-inch SILK CHIFFON TAFETAS—yard	2.19
36-inch SILK CREPE DE CHINES—yard	.87
40-inch SILK CREPE DE CHINES—yard	1.69
36-inch SILK POPLIN—yard	.89
36-inch SILK TAFFETA—yard	1.59
36-inch MANDARIN SILKS—yard	.75
36-inch IMPERIAL SATINS—yard	2.45
36-inch FANCY PLAID SILKS—yard	1.59
36-inch SILK CHARMEUSE—yard	2.25
36-inch FANCY SILK LININGS—yard	.98

The New Spring Serges For Your Easter Outfits

FOR WOMEN, MISSES AND CHILDREN

Specially Priced for Easter Silk Sale

32-inch STORM SERGES—yard	$ .79
36-inch WOOL SERGES—yard	.98
36-inch ALL-WOOL SERGES—yard	1.25
40 to 45-inch STORM and FRENCH SERGES—yard	1.98
48 to 50-inch ALL-WOOL STORM SERGES—yard	2.25
54-inch ALL-WOOL FRENCH SERGES—yard	2.98
41-inch ALL-WOOL FRENCH SEGES—yard	1.48
50inch ALL-WOOL GABERDINES—yard	3.45
58-inch COVERT CLOTHS—yard	2.95
40-inch ALL-WOOL OTTOMAN CLOTHS—yard	2.45

The New Spring Wash Fabrics

ARE HERE FOR YOU CHOOSING

In Great Variety of New Weaves, Colors and Combinations.

DAINTY COLORED DRESS VOILES—yard	29c
40-inch Figured CHIFFON DRESS VOILES—yard	50c
40-inch FANCY STRIPE and WOVEN DRESS VOILES—yard	95c
32-inch PLAID TISSUE GINGHAMS—yard	75c
36 inch KHAKI-COLORED CLOTH—yard, only	19 1-2c

New Dress Trimmings

includes beautiful new buckles—new buttons—new fringes—new novelties—new jet and iridescent trimmings

THE STORE THAT SERVES YOU BEST — Meyer & Lindorf, NEWARK, OHIO — EAST SIDE OF THE PUBLIC SQUARE

DECLARES PEOPLE ARE DRIVEN TO DESPAIR

Vienna, Sunday, March 23.—Asked what effect Hungarian events would have on the political situation in German-Austria, Herr Deutsche, secretary for military affairs said today.

"If the entente treats it as it treats Hungary, no one can guarantee what will happen. A people driven to despair loses self control. Hungary's thoughtless decision might lose the bulwark against Bolshevism which German Austria really constitutes if no harm is done the country economically and politically."

ARMY CASUALTIES

The following casualties are reported by the commanding general of the American expeditionary forces:

Killed 23.
Died of wounds 10.
Died of disease 108.
Died in airplane accident 1.
Died of accident or other causes, 48.
Wounded severely, 29.
Wounded, degree undetermined, 22.
Wounded slightly, 91.
Missing in action, 7.
Total, 339.

The Ohio casualties reported are:

Killed in Action.

Pvt Theodore Gerski, Cleveland.

Died of Disease.

Cpt Kale S. Durbar, Toledo.
Corpl Lorraine Brown, Chillicothe.
Sergt Leonard J. Soucek, Cleveland.
Corp Wilbur J. Hussey, Rudolph.
Pvt. George F. Bunmire, Philadelphia.
Pvt. Roy J. Moose, R. D. 3, Newark.
Pvt Hubert M. Murphy, Cleveland.
Pvt George Reichener, Columbus.

Died of Accident or Other Causes.

Pvt Stanley A. Dansberry, Springdale.
Pvt Ira L. Lewis, Convoy.
Pvt Matthew Rooney, Akron.

Wounded Severely.

Lieut Harry H. Mead, Wilmington.

Wounded Slightly.

Pvt John Meyer, Piqua.
Pvt Clarence Munford, Leesburg.
Pvt Frank Wilson, Antwerp.
Lieut Forrest A. Smith, Bloomington.
Lieut [illegible] T. Smith, Bedford.
Corp Raymond E. Mack, Lancaster.
Bugler Charles D. McCoy, Lancaster.

CORRECTIONS.

Killed in action (previously reported died)—Sergt Edward B. Kiles, Bellefontaine.

Killed in action (previously reported missing)—Pvt Philip J. Aldridge, Cambridge; Pvt Wayne Hurst, Canton; Pvt Charles G. [illegible] Payne; Pvt Guy E. [illegible], Cincinnati.

[illegible] reported missing in action [illegible] Schmidt, Cincinnati.

Wounded, degree undetermined (previously reported missing)—Pvt Jere Stephenson, Columbus.

[illegible] (previously reported missing)—[illegible] Donald C. Leonard, Cin[illegible].

Returned to duty (previously reported missing) [illegible] Rikelbery [illegible].

LARGEST BATTLESHIP FLIES YANKEE FLAG

[ASSOCIATED PRESS TELEGRAM]

Philadelphia, March 25.—The super-dreadnought Idaho, the largest fighting [illegible] afloat, went into commission as part of the United States navy at Camden, N. J. yesterday. Captain L. A. Kaiser, representing Admiral C. F. Hughes, commandant of the fourth naval district handed the record for the giant ship to H. A. Magoun, vice president of the corporation that built the vessel. The Idaho's crew of 1,407 stood at attention during the transfer of the fighter from the company to the navy.

The American flag, the Union Jack and the commission pennant were hoisted on the Idaho. Captain Carl T. Vogelgesang read the orders from secretary of the Navy Daniels appointing him to the command of the super dreadnaught. It probably will be a week before the ship will proceed to the Philadelphia navy yard and thence to New York for additional machinery equipment before starting on her maiden trip.

HUNGARY TO SOCIALIZE ALL OF INDUSTRIES

[ASSOCIATED PRESS TELEGRAM]

Copenhagen, March 25.—At the first meeting of the new Hungarian government in Budapest Sunday, a message from Berlin says, the soldiers and workmen's council for entire Hungary was appointed, according to [illegible] enter into with the agents of Lenin. The council [illegible] the [illegible] of a bill for the socializing of all industrial activities.

SPARTACANS RENEW ACTIVITIES IN BERLIN

[ASSOCIATED PRESS TELEGRAM]

Copenhagen, March 25.—Karl Radek, the leading Russian Bolsheviki agent in Germany, who was arrested on February 15 in connection with the Spartacan uprising, has been released by the German government according to a Berlin dispatch.

The same message reports fresh agitation by German Spartacans consequent upon the Hungarian revolution and it is feared that in these circumstances the release of Radek has created a bad impression.

Save money at Rattenberg's big Removal Sale. 3-25-3t

Quality SKINNELL'S Efficiency

THESE SPECIALS FOR WEDNESDAY ONLY

Fresh Salted Cod Fish, per lb	25c
Fresh Country Eggs, per dozen	38c
Two 15c Packages Two Pancake Flour	19c
Fresh Oysters, per qt	50c
Nice Solid Cabbage, per lb	5c
Washington State Roman Beauty Apples, fine quality, per lb	15c
Two packages fine quality [illegible]	25c
24½ lb sack Hulsbizer's Flour	$1.49
Potatoes, per peck [illegible]	$1.35
Two lbs Soup Beans or [illegible]	19
Two lbs Blackeyed Peas or [illegible]	25c
Split Peas, fine for soup, per lb	18c
Onion Sets, two lbs	25c
5 lbs pure Cane Sugar	55c
Food of Wheat, fine quality [illegible] pkg	25c
Crilly's Proud Peep Strawberry Preserves, per lb	38c
Large Can fine quality pure Apple Butter	$1.35
One can mixed Vegetables [illegible]	29c
One can Blackberries [illegible]	45c

[illegible]	15c
[illegible]	29c
[illegible]	25c
[illegible]	25c
[illegible]	19c
[illegible]	19c
[illegible]	15c

FRESH MEAT DEPARTMENT.

[illegible]	30c
[illegible]	30c
[illegible]	35c
[illegible]	29c
[illegible]	35c
[illegible]	25c
[illegible]	30c
[illegible]	35c
[illegible] 25c and	30c
[illegible]	30c

Auto Phone 1799—The Quality Store—20 W. Main St.—Bell Phone 650-R

Would You Like To Look Over The Beautiful New Spring

Suit Styles

That Have Just Arrived From New York City

THE VARIETY OF STYLES AND VALUES WILL ASSIST YOU IN DECIDING ON YOUR NEW SPRING SUIT

$19.75
$25.00
$29.50
$35.00
$39.50
UP TO
$85.00

You have all of the above priced suits to choose from now in the big suit department. Yes, all of these and many more. The favorite materials in suits this season are the

SERGES — GABERDINES — POPLINS
TRICOTINES — SILVERTONES.

As to styles among the many, many styles are

THE PLAIN-TAILORED SUITS
THE VEST-EFFECT SUITS
THE DEEP SHAWL-COLLAR SUITS
THE ELABORATE BUTTON AND BRAID-TRIMMED SUITS
THE SLASHED-SKIRT SUITS

NEW COATS
NEW DRESSES
NEW SKIRTS

For your spring outfit attractively priced.

THE STORE THAT SERVES YOU BEST — Meyer & Lindorf, NEWARK, OHIO — EAST SIDE OF THE SQUARE

For wonderful flavor, says Bobby bread isn't in it with Post Toasties (MADE OF CORN)

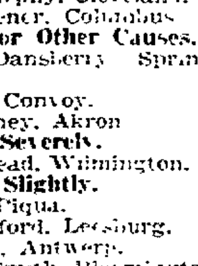

AUSTRIANS REFUSE TO JOIN.

[ASSOCIATED PRESS TELEGRAM]

Amsterdam, March 25.—The Austrian [illegible] workmen's council has declared [illegible] to join the Hungarian movement in [illegible] a Soviet government in Austria, [illegible] dispatch from Vienna says. The [illegible] is declared, pointed out that such a course was impossible for Austria, as it is dependent on the entente powers for food.

Like Thoughts.

[illegible] they can't make up their minds whether to sink the German warships [illegible].

[illegible] that was the German's first thought. They kept them in the harbor for the duration of the war.—Life.

Clarence P. Gierhart

SPECIAL SELLING AGENCY IN LICKING COUNTY FOR

De Laval Milking Machine

FOR FULL PARTICULARS

Call Citizens Phone 1417 or Bell Phone 1531 Pataskala Exchange

NewspaperARCHIVE.com